EMERGENCY CALLS

	Fire	Police
Victoria	G 1122	G 4111
Esquimalt (night)	E 3113	G 3546
Oak Bay	E 3321	G 3311
Saanich	G 2322	G 4168
Provincial Police (night)		E 1136

The Daily Colonist.

(ESTABLISHED 1858)

COLONIST TELEPHONES

Advertising	Empire 4114
Business Office	Empire 4114
Circulation	Garden 1813
Job Printing	Garden 5241
Editorial Rooms	Empire 4111
Social Editor	Empire 3311

NO. 162—EIGHTY-FIFTH YEAR | VICTORIA, BRITISH COLUMBIA, SUNDAY, JUNE 20, 1943 | THIRTY-EIGHT PAGES

Heavy Blow Dealt Sicily and Sardinia By U.S. Warplanes

Axis Airfields, Shipping and Troops Blasted in Great Attack

ALLIED HEADQUARTERS IN NORTH AFRICA, June 19 (AP).—American warplanes, lashing out with their heaviest blows since Pantelleria collapsed June 11, blasted Axis shipping, troops and airfields in Sicily and Sardinia yesterday, Allied headquarters announced today.

Maj. Gen. James H. Doolittle's strategic air force, one of the two sections of the Northwest African Air Command, racked up its greatest single-day victory, downing thirty-nine enemy craft.

Eight American planes were lost as the mighty air arm punched at Mussolini's island fortresses, spreading destruction in Messina and Milo airfield in Sicily, and ripping at shipping, airfields and communications in Sardinia.

The thrty-nine planes downed in air battles was the largest toll in any day by the Strategic Air Force—the aerial division assigned to strike at enemy bases, communications and supply lines. Larger numbers of Axis planes have been destroyed, however, in one day in combined operations of the strategic and tactical air forces and Middle East flyers.

Twenty-three of the thirty-nine were smashed down in a great dogfight over Golfo Aranci, in Northern Sardinia, where B-25 Mitchell bombers laid hits among docks and railway yards.

The communique did not disclose the number of participating American aircraft, but the force was described as the largest winging out in pre-invasion aerial assault since Pantelleria capitulated to air power.

Both Berlin and Rome broadcasts announced the Axis planes had attacked Allied shipping at Pantelleria and along the Algerian coast, with the Italians claiming a 6,000-ton ship sunk off Algeria and another damaged, and the Germans reporting direct hits on a 5,000-ton freighter at Pantelleria.

The Allied communique said that twenty-seven planes were shot down yesterday. It also indicated an Allied attack upon Syracuse, on the southeast coast of Sicily, but Syracuse was not mentioned by Allied sources.

Thirty-Three Tons of Bombs Fall on Base

Rabaul Attacked by Big Allied Bombers

ALLIED HEADQUARTERS IN AUSTRALIA, June 20 (Sunday) (AP).—Allied Flying Fortresses and Liberators dropped thirty-three tons of bombs on Rabaul, New Britain, yesterday, the High Command announced in the noon communique.

Attacking Vunakanau Airdrome just before dawn, the raiders struck at grounded aircraft, setting them afire and started a fuel dump blaze which could be seen for 100 miles.

The Japanese, meanwhile, struck for the fourth time in five days at the Bena Bena area of New Guinea, ninety miles northwest of Lae. They sent over only eight planes, however, in contrast with the fifty-seven employed in the first raid.

These enemy raids have brought into prominence a battle sector which hitherto has not figured in the communiques. It is known only that before the war there were emergency landing fields in the area. The Bena Bena sector is more than 100 miles northwest of the only ground front in New Guinea mentioned in communiques, that at Mubo, twelve miles below Salamaua.

The Japanese also sent six raiders against three points in the area of Buna, on the Papuan Peninsula of New Guinea.

On New Guinea, Allied medium bombers attacked coastal villages on the Huon Peninsula in the Finschhafen area and surface craft off the coast.

Plane Causes Alert

SAN FRANCISCO, June 19 (AP).—A yellow alert was ordered in the Los Angeles area at 10:28 o'clock tonight, but the all-clear was given nineteen minutes later, the Western Defence Command announced.

There was no radio silence.

The alert was due to an unidentified target which later was determined to be friendly.

U.S. SHIPS SUNK

WASHINGTON, June 19 (AP).—Two medium-sized United States merchant vessels were torpedoed and sunk by enemy submarines during the middle of May in the South Pacific, the navy said today. Survivors have been landed at San Francisco.

TODAY'S FEATURES

Comics	Page 21
Culbertson on Bridge	Page 16
"Dina Cashman"	Page 21
Editorials	Page 4
Finance	Page 12
Radio Programmes	Page 11
Shipping and Travel	Page 9
Social Notes	Page 6
Sport	Pages 13, 14, 15
Theatres	Page 10
Women's Clubs	Page 7

Likely to Build New B.C. Dam

Arrow Lakes Possible Scene of U.S. Project

SEATTLE, June 19 (AP).—Former United States Senator C. C. Dill, of Spokane, told the King County Democratic Club today that United States Army engineers are studying the possibility of constructing a 100-foot dam at Arrow Lakes, in British Columbia, to increase the storage behind Grand Coulee Dam on the Columbia River.

"Organized opposititon from farmers in Idaho and Montana is strengthening the possibility that both the Albeni Falls and Flathead Lake sites may be dropped in favor of a ten to twelve million dollar dam in British Columbia," he said.

The 100-foot dam proposed for Arrow Lakes in the Kootenay district would approximately double the storage behind the dam and increase Grand Coulee's power output, he explained, adding that no definite decisions had been made, but "the need for increasing the power output of Grand Coulee is certain."

Doused by Navy

These Royal Canadian Navy lads consider the swimming tests of the R.C.N. "good sport." Here a couple are getting an unexpected dunking in cold sea water while fully clothed—one of the tests, so that they will know what to do if torpedoed. Breast or side strokes are the most popular because they take less energy. A fast crawl is of little use in mid-Atlantic.

RAIL MAGNATE DIES

SANTA BARBARA, Cal., June 19 (AP).—Charles Elliott Perkins, sixty-two, former president of the Chicago, Burlington & Quincy Railroad, died of pneumonia tonight in Cottage Hospital. Perkins, a native of Burlington, Ia., was a member of the governing board of Harvard University and was a classmate there with President Roosevelt.

Will Not Seek Separate Peace

MELBOURNE, June 19 (AP).—There is no question of Russia seeking a separate peace, said Australian Minister to Russia William Slim today following his return from the Soviet Union.

The Russian people's morale is the highest in the world, he said.

The Australian diplomat thought an estimate of 4,000,000 Russian troops killed or wounded in the two-year war with Germany probably was correct.

Thousands Of Miners Quit Jobs

Strike Spreads as Pay Talks Recess

WASHINGTON, June 19 (AP).—With another coal strike already spreading John L. Lewis and the operators recessed their joint bargaining conferences tonight until Sunday at 11 a.m.

There was no indication from either side of the wage controversy of any results from today's conferences, called to consider the War Labor Board's decision against ordering portal-to-portal pay in the soft coal industry.

Some 50,000 miners, about a tenth of the total, had quit their jobs in anticipation of the end tomorrow midnight of a truce declared by Lewis' United Mine Workers after the last work halt.

Lewis met with his district presidents this morning, and arranged for a joint conference with the operators at 2:30 p.m. After this conference convened, the operators held a private caucus, while the union's policy committee met at 4 p.m. and recessed indefinitely.

Then the joint conference reconvened, to discuss the W.L.B. order that they sign a contract including a pledge of no strikes for the duration. This session recessed shortly after 6 p.m. until tomorrow.

SERIOUS QUESTIONS TO BE DECIDED

Up for decision were these fateful questions.

Whether the U.M.W. would defy the War Labor Board and refuse to sign a new contract providing only about twenty cents a day more for the miners than they received under the old one.

Whether the nation is to undergo a general tie-up of coal mining, also in defiance of the Government agency, of potential serious injury to the war effort.

The miners went back to work after their strike the first week in June under instructions from the U.M.W. policy group that they were

Continued on Page 2, Column 3

Believes War Will Last for Ten Years Yet

U.S. Civilian Defence Man Gives Warning

PORTLAND, Ore., June 19 (AP).—Frank S. Gaines, assistant director of civilian defence, warned tonight that the Pacific Coast still is in danger of enemy attack and predicted the war would last another decade.

Gaines, who is Mayor of Berkeley, Calif., said: "This war is going to last a long time. I, personally, believe that it will last ten more years. It would be well if people realized that this war still is far from won.

"Our Pacific Coast still is in jeopardy. The hazard lies in fire, more so than in bombing. We are living in one of the world's great tinderboxes. It would be easier for the enemy to burn us down than to blow us up," he said in an interview.

Gaines is here to view Portland's evacuation test tomorrow in which 1,000 air raid wardens will participate.

In North African Vineyard

KING George of England (left) and Lieut.-General Mark Clark, commander of the American Fifth Army, stand in a grape vineyard and watch a demonstration of street fighting by American troops in North Africa during King George's visit of congratulation to the Allied forces in this area. The King flew to Africa in the same plane that was used by Prime Minister Churchill for his aerial voyage. This is a Radiophoto.

Blast Nazi Air Bases in Orel Sector

Repeated Attacks by Enemy "Significant"

LONDON, June 20 (Sunday) (AP).—The Russians announced early today that their long-range bombers attacked German airdromes Friday night, concentrating on the enemy airbase northwest of Bryansk, behind the Orel front where both sides have massed large quantities of reserves and supplies.

The Soviet airmen started swiftly-spreading fires among ammunition and fuel dumps and plane repair buildings, Moscow reported in a broadcast recorded here by the Soviet monitor. The announcement said all of the attacking planes returned safely.

The Soviet midnight communique disclosed that French fighter pilots now are in action with the Red Air Force. They form a group known as the "Normandy Squadron" operating in one sector of the Russian front.

NAZI ATTACKS INCREASINGLY SIGNIFICANT

MOSCOW, June 20 (AP).—Continued Nazi counter-attacks aimed at recapturing strong points northwest of Mtsensk in the Orel sector of the Russian front were viewed by military observers today as increasingly significant.

The Germans have made repeated attacks during the past week, throwing fresh reserves and heavier

Continued on Page 3, Column 6

Says Japanese Capture Soviet Merchant Ships

WASHINGTON, June 19 (AP).—Constantine Brown, writing in The Washington Evening Star, said today the Japanese navy's North Pacific patrol had captured a number of merchant ships flying the Soviet flag on the route between the United States and Siberian ports.

As a result, he wrote, relations between Tokio and Moscow have become more strained.

There was no comment on the report in Government quarters.

Continued Addresses After Urging Death for Roosevelt

WASHINGTON, June 19 (AP).—Files of the Japanese-American Citizens' League, subpoened by the House committee on un-American activities, were disclosed today to contain a statement that a Japanese in this country publicly declared President Roosevelt should be killed, that the incident was reported and this person continued to make pro-Japanese speeches for five months last year.

The report, made by a Japanese-American block leader at the Manzanar, Cal., relocation camp, said:

"On March 23 (1942) aboard train to Manzanar, one Kibei, Hawaiian born . . . loudly talked in Japanese that 'We ought to have enough guts to kill Roosevelt. The President is a damn fool, etc.' I was sitting three seats behind him and told him, 'Shut up, or you'll go to Montana concentration camp' . . .

"I related this incident . . . but nothing was done. Therefore I feel that if at all possible separate camps be set aside for undesirable Japanese nationals."

According to the files received by the committee, this statement was made to E. R. Fryer, San Francisco regional director of the War Relocation Authority, in a letter dated July 11, 1942.

Another part of the subpoened files indicated that, despite his proposal that President Roosevelt be killed, the Hawaiian-born Japanese still was addressing Japanese meetings within the camp at Manzanar.

According to committee information, the Japanese-American Citizens' League is an organization of about 26,000 American-born Japanese, and has been in existence for about ten years.

BULLETINS

SIXTEEN MEN TRAMPLED

MEXICO CITY, June 19 (AP).—Sixteen men were trampled, four of them seriously, when workers waiting in line today for United States farm jobs surged forward in the National Stadium, where several thousand men have been camped awaiting an opportunity to go to the United States.

VATICAN CRITICAL

NEW YORK, June 19 (AP).—The Italian radio condemned Japanese mistreatment of Roman Catholic missionaries in occupied territories today in a broadcast to Germany reported by United States Government monitors. "Conditions of life of the missionaries in China depend more than elsewhere on whether their region lies in occupied or unoccupied territory," the broadcast said.

R.A.F. Over Germany in New Assault

Nazi Flyers Make Weak Stab at London

LONDON, June 20 (Sunday) (AP).—R.A.F. bombers were over German-occupied territory last night again after a one-night lull, it was stated authoritatively today.

Two enemy planes were destroyed over Northern France by the R.A.F. during the night, the British said.

The R.A.F. was idle Friday night and there were only light forays Thursday night. The last heavy bombing was Cologne's 116th raid Wednesday night during which other Rhineland targets were hit.

England went raid free for nearly forty-eight hours, but the Germans made a weak attempt to raid London early today.

The Air Ministry announced four Mosquito bombers shot down one Junkers-88 and damaged at least three others in a clash over the Bay of Biscay.

The capital's air raid sirens sounded shortly before 1 a.m. Only a few planes were reported over London during the brief alert, although some bombs were dropped in two outlying areas.

Seven Killed by Army Truck at Texas Camp

CAMP HOOD, Tex., June 19 (AP).—A six-wheel kitchen truck, its driver blinded by dust, struck and killed seven enlisted men and injured fifteen others yesterday, the Camp Hood Public Relations office said today.

The injured are expected to recover. Those killed were from Ohio and Indiana.

LIEN AGAINST WODEHOUSE

NEW YORK, June 19 (AP).—A $38,711.81 income tax lien was filed today in Federal Court by Collector of Internal Revenue Joseph T. Higgins against Pelham T. Wodehouse, identified by his American attorney as P. G. Wodehouse, British writer, now a prisoner in Germany. The lien is for a 1937 tax assessment, plus penalties and interest.

TRUSTY ESCAPES

SALEM, Ore., June 19 (AP).—A state penitentiary trusty, Earl O. Jones, fifty-two, escaped from the state prison farm, five miles east of here, today. Jones was serving a forty-year term on a conviction in Clackamas County in 1934.

Berlin Denies Italian Envoys Seeking Peace

From Europe Day by Day—

THE TIMES, London

News and Comment on International Events selected from The Times daily and published in The Daily Colonist by special arrangement with The Vancouver Daily Province.

(Copyright, 1943, by Southam Co.)

LONDON, June 19—Selection of Field Marshal Sir Archibald Wavell as Viceroy of India, says The Times editorially today, comes at a critical time in the history of India's relations with the British Commonwealth.

A fully self-governing India, in willing partnership with the rest of the Empire, will provide the key to future development. In the meantime the overthrow of Japan is still the paramount consideration.

Field Marshal Wavell's knowledge of the Eastern military situation will be the greatest help to him as Viceroy. He is also a first-class military administrator and writer as well as a keen student of men and affairs.

As for the general problem of India's future, with which he has now to deal, Britain's constitutional policy is fixed, and it is for India to take full advantage of what is offered her.

While the impasse into which the Indian Nationalist movement has been led blocks the way to immediate political changes, there is all the greater reason, says The Times, to press social economic programmes too long neglected.

Thus the flank of deadlock between Moslem and Hindu might be turned. Further Indianization of Government would also be helpful.

General Auchinleck's reappointment as commander-in-chief and creation of a new East Asia Command for waging war on Japan will be of great value.

Darwin, in Northern Australia, has been transformed into a fortress in the course of the year, says The Times special correspondent, who has been visiting there. Damage due to Japanese raids has been cleared away, troops are seen everywhere, big workshops have been opened, new airfields and emergency landing grounds built and even farms started to supply fresh fruit and vegetables.

It is known that lately Japanese have been edging nearer Northern Australia among small islands in the Arafura Sea. They have enlarged existing air bases and built new ones.

Darwin and Port Moresby are now big Allied bases guarding approaches to the whole of North Australia, and Premier Curtin has repeated his statement that Japanese invasion of Australia is now unlikely.

Goebbels is in a fury over the British bombing of the Ruhr. At a memorial service for some air raid victims he accused the British of murdering women and children and destroying cultural monuments, whereas Hitler left nothing undone to avoid war and to give it humane form.

From Moscow The Times correspondent reports that Germans have destroyed the historical Peterhof Palace outside Leningrad containing marvellous works of art, rare old editions and exquisite architecture all carefully preserved by Bolsheviks after the downfall of Tsarism.

A fresh cleanup among Fascists in Italy has been ruthlessly made by Carlo Scorza, secretary of the Fascist party. In particular he has got rid of those extremists who used to call for annexation of Tunis, Nice and Corsica to Italy. All Southern Italy has now become a war zone and subject virtually to martial law.

Report Fascist Party Asks Il Duce to Hand Over Entire Conduct of War

LONDON, June 19 (AP).—Reuter's said in a dispatch, wholly unconfirmed by Allied sources and denied by the Axis, that there were rumors that high Italian peace envoys were in Algiers today as Premier Mussolini called his Cabinet into another war conference.

Even as Mussolini's subordinates approved new decrees, the mightiest Allied air blows since those cascaded on Pantelleria were drumming out a potential path of invasion in Sicily and Sardinia, outpost islands guarding the menaced mainland. Nine provinces comprising the toe and heel of the Italian boot were freshly placed under martial law—"made zones of operations" as Rome radio put it.

Now in Office

GENERAL PEDRO RAMIREZ

is shown after he had taken the oath of office as President of the Argentine Republic. He was Minister of War in the Cabinet of President Castillo, who was ousted by a coup d'etat in which the new President was one of the prime movers.

Official London and Algiers sources declared they had no information on the Reuteur's report from the French African capital that Crown Prince Umberto, an army group commander, and the deposed Marshal Pietro Badoglio had come to the Allied camp bearing the olive branch.

GERMAN RADIO SAYS REPORT "SENSELESS"

A German broadcast quoted a Rome dispatch as saying the report about Umberto and Marshal Badoglio on a peace mission was "so absurd and senseless that it denies itself."

A little earlier, the same radio had said Umberto "has been visiting for several days Calabria localities hit by air raids." Calabria is the toe of the Italian boot, the nearest part of the mainland to Algiers. Both broadcasts of D.N.B. dispatches were recorded by The Associated Press.

The Rome radio, in a broadcast recorded here by Reuter's, said the Allies were dropping leaflets inviting the Italian population to collaborate with them.

The Morocco radio said that the Fascist party directorate had asked Mussolini to hand over the entire conduct of the war to the party. The Morocco radio has been a source of frequent misinformation. This report suggested that a party revolt might be brewing which would put Il Duce on the skids in a move preliminary to eventual bargaining with the Allies.

The Italians know, however, that "unconditional surrender" is the only Allied term because it was thus pronounced in January at the Casablanca Conference of President Roosevelt and Prime Minister Churchill. The rumor of an Italian peace bid was the latest of a series of three. Reports of similar feelers from Rumania and Hungary were denied violently by Axis spokesmen.

The Rome radio, as heard by The Associated Press, said Mussolini's meeting with the cabinet dealt with domestic affairs.

C.B.S. announced the recording

Continued on Page 2, Column 1

French Group Seems Near To Agreement

ALGIERS, June 19 (AP).—Belief that the long-standing dispute between French factions may be ended officially Monday grew today after both Generals Charles De Gaulle and Henri Giraud and their followers indicated increasing satisfaction over a proposed compromise plan for control over the French military forces.

The compromise, which would install De Gaulle as defence commissioner and retain Giraud as commander in chief, will be considered Monday by the Committee for National Liberation.

Total of 1,500 Foremen Quit

DETROIT, June 19 (AP).—Thousands of production workers at the Ford Motor plant worked without supervision tonight as 1,500 foremen in six different divisions of the plant walked off their jobs in protest against the dismissal of fifty members of the Foremen's Association of America.

Production at the plant, which is engaged in vital war production, was not impaired, however, a company spokesman said, because salaried supervisors were working double shifts. All of the foremen involved in the walkout were hourly-rated employees.

Japanese Submarine Turned Machine Guns on Survivors

SAN FRANCISCO, June 19 (AP).—Three navy gunners of a United States merchant ship today related how the Japanese, after torpedoing the vessel somewhere in the Southwest Pacific, began a methodical job of attempting to machine-gun the weary survivors.

The crew of another merchant vessel, which also was sunk in South Pacific waters, told of hitting sharks with oars to prevent them from getting into boxes of food which had been dropped by rescuing planes.

The navy, in announcing survivors of the two ships had been landed in San Francisco, told of the Japanese tactics in stories by Arvid Glenn Newton, coxswain, Los Angeles; Eugene N. Hansen, S.1.C., Cincinnati, Ohio, and Homer Glenn Kraeger, S.C., Grand Haven, Mich.

Immediately after the ship sank, the Japanese submarine came to the surface and began a methodical job of passing all lifeboats and rafts, except one, and machine-gunning the weary survivors.

Not a single man was lost, however, because the navy said all men rolled off their life craft and remained submerged until the firing had ceased and the submarine again submerged.

The men remained in their boats and rafts for sixteen hours before they were rescued by the navy.

On the other vessel, two men were killed and four were injured in the torpedo attack. Fellow crew members praised the heroism of George Pirie, twenty-eight, Oakland, Cal., radio operator, who stuck by his key until the water forced him to abandon ship.

Paul Hetter, thirty-one, a second assistant engineer from San Francisco, saved the lives of many men by dashing to the engine-room and opening the door so they could reach the deck.

May Include U.S. General In Asia Post

Unofficial London Observers Speculate

LONDON, June 19 (AP).—Unofficial observers suggested today the possibility that an American general was being considered along with several British officers for commander-in-chief of the new separate East Asia military command which may take over direction of a knockout blow against Japan.

The formation of the new command was promised in a London announcement of the appointments of Field Marshal Sir Archibald P. Wavell as Viceroy of India and Gen. Sir Claude Auchinleck as military commander-in-chief in India to succeed Wavell.

Britons cheered the appointments, which were interpreted as fitting into the Allied grand strategy of a multi-front war.

No disclosure of the names under consideration for assignment as East Asia commander came from any authoritative source, but a decision was expected within a few days.

Of American generals now in the Orient, Lieut.-Gen. Joseph W. Stilwell is the senior. He is commander of United States troops in China, Burma and India.

Axis comment generally featured the military character of the appointments and immediately started the propaganda machine rolling on the theme of "Dark days ahead for India."

Believe Crisis of Flood Has Passed

KANSAS CITY, June 19 (AP).—Tremendous crop damage left in its wake, the Missouri River tonight was receding after reaching 29.1 feet for Kansas City's greatest flood since June 17, 1908.

Weather bureau officials predicted that the flood crisis for this area had passed. No estimate has been made on the valuation of foodstuffs destroyed on Kansas and Missouri farms.

SUMMER
SUCCESS STORY

[illegible] mer Wardrobe of washables at Scurrahs. She lived happily ever after. Of course we can't positively guarantee such tremendous luck, but we CAN guarantee that you'll be utterly delighted with the selection we're showing for the warmer weather to come. These are the kind of frocks that are at home in the office or for an extra special date, they're that versatile—feminine indeed, but without the bothersome frills and trimmings of a year or two ago. A whisk through the suds and they're fresh as a daisy. Prints for the more conservative types or the flamboyant ones beloved of the Junior Miss, perky stripes and plaids in the choicest selection of colors you ever saw, to mention a few

from $7.95

JOIN THE RED CROSS CORPS
A splendid opportunity for women of all ages who cannot join other Services. Ask at the Recruiting Office, 413 Pemberton Building

SCURRAHS
728 YATES

Bralorne Team Wins Premier Award at Mine Safety Tests

Hon. E. C. Carson Presents Trophies at Nanaimo—Victoria Entries Among Leaders

(Special to The Colonist)

NANAIMO, June 19. — Mines Inspector J. Macdonald, president of the Vancouver Island Mines Safety Association, at the conclusion of the twenty-eighth annual field day competition here today, expressed pleasure at being able to announce the premier prize of the meet had gone to the team which had traveled the furthest, the team from Bralorne Mines, which won the Department of Mines Cup.

Hon. E. C. Carson, Minister of Mines, presented the trophies. He had, he said, learned a lot about first aid work during the day. He appreciated the work the teams had put in at practice, and congratulated them on not losing unnecessary hours of work. Every hour of production meant much to an Allied war victory. "We in Canada," he said, "are doing a marvelous job in this war, but we will have to do still more before it is over."

Mr. J. Dickson, chief inspector of mines, stated accidents are increasing alarmingly in British Columbia owing, probably, to war and unsettled conditions. First aiders were doing a wonderful work, and the first aid movement was one best designed to check accidents.

FIRST AID CONTEST WINNERS

Winners of first aid contests were:

V.I.M.S.A. Cup, junior boys—Ladysmith team, captain, Ralph Noye.

Western Fuel Cup, junior girls—1, Cumberland team, captain, June Vale; 2, Oak Bay Cadets, Victoria team, captain, Betty McKinnon.

McKenzie Cup, novices—1, Cumberland team, Mrs. T. Mossey, captain; 2, B.C. Telephone team, Victoria, captain, D. Flynn.

Lady Kathleen Cup—1, Camp 6, Youbou, Mrs. Edith Malben, captain; 2, St. John's Nursing Division, No. 61, Victoria, Mrs. E. Knapp, captain.

The R. J. Filberg Trophy—1, Nursing Division, No. 148, Victoria, Mrs. M. Temple, captain; 2, Nursing Division, No. 61, Victoria, Mrs. E. Knapp, captain.

Department of Mines Cup—1, Bralorne Mines, A. Clark, captain; 2, Ladysmith team, E. Johnson, captain.

Colonel Villiers Cup—1, Ladysmith team, J. Gilchrist, captain; 2, West Coast Shipbuilders, Vancouver, Charles Caunt, captain.

Comox Logging Company Cup—1, Ladysmith team, E. Johnson, captain; 2, Headquarters, Comox, team, Al Collins, captain.

Mine Rescue, V.I.M.S. Shield—1, Nanaimo-South Wellington No. 10 Mine team, J. Gilmour, captain; 2, Cumberland No. 5 Mine team, A. Somerville, captain.

Train Crew a Family Affair

McALESTER, Okla., June 19 (AP).—A freight train pulled out of the yards with this crew: V. A. Drumb, engineer; V. A. Drumb, Jr., fireman; R. L. Drumb, conductor; twins, Leo and Elmo Drumb, brakemen. The engineer was the father of the fireman, the brother of the conductor, and the uncle of the brakemen.

Will Speak Here

MR. JUSTICE P. H. GORDON, C.B.E., K.C.

Chairman of the national executive committee of the Canadian Red Cross Society, who will address the Canadian Club at 12:15 p.m. on Monday at the Empress Hotel, on his recent visit to Great Britain. Mr. Justice Gordon, a distinguished Canadian jurist, will tell of the work of the society overseas and of the living conditions of the ordinary people of Britain.

Electric Razors
SCHICK FLYER MODEL 15.75
SCHICK COLONEL MODEL 18.75
A Few Only of These Models Left
MACDONALD'S LTD.
1121 DOUGLAS AT VIEW E 1171

WILSON & CABELDU
Service Station
MOVES HALF BLOCK NEARER TOWN
Our well-known Service Station at Yates and Vancouver has now been consolidated with our Complete Shops and G.M. Parts Store at
933 YATES
JUST ABOVE QUADRA
WILSON & CABELDU

SWING IT!
LET OUR DERRICKS AND WINCH TRUCKS DO IT THE EASY SAVING WAY
HEANEY'S "CAREFUL SINCE 1890"

"TOO LITTLE - TOO LATE"

● It is so easy to put off securing Life Insurance! No more sorrowful picture than that of dependents left in want because the breadwinner has passed on without leaving a Life Insurance estate.

By being too late the uninsured steals happiness from his loved ones. Don't you delay any longer.

See our Representative

DO IT NOW! R. N. E. HARRIS, C.L.U. District Manager 307 Jones Building DO IT NOW!

Dominion Life ASSURANCE COMPANY Since 1889
HEAD OFFICE: WATERLOO, ONTARIO

Scholarship to Be Awarded in Honor Of Sir Percy Lake

A scholarship for $150, to be awarded annually to a student of Victoria College, has been established by the Victoria and District Zone Council, Canadian Legion, B.E.S.L., in honor of the late Lieut. Gen Sir Percy Lake, K.C.B., K.C.M.G., Victoria, it was announced yesterday.

The scholarship will be known as the Canadian Legion B.E.S.L. Sir Percy Lake Memorial Scholarship, and will be awarded to a worthy student on the recommendation of the faculty.

To be eligible, a student must be a veteran of the present war, or a son or daughter of a veteran of this or the last war, and must continue his or her studies.

Following the death of Sir Percy in November, 1940, it was decided that the memory of this great soldier and the Legion's grand president could best be perpetuated by the creation of scholarships in educational institutions across the Dominion, to be made available to war veterans or their children.

Although the suggestion was endorsed by the Dominion convention at Winnipeg last year, the pressure of war business at headquarters in Ottawa has prevented it from being carried out throughout the country. However, in Victoria, Sir Percy's home city, the desire of the Legion is realized by the establishment of the scholarship here.

Speech Day and Prize Giving at University School

The close of the school year was marked at University School by the presentation of academic prizes in the school gymnasium yesterday in the presence of 150 old boys and friends of the school.

The ceremony opened with prayer and the reading of the lesson by R. E. Bailey, the head prefect.

The headmaster, Rev. G. H. Scarrett, delivered his annual report, the thirty-seventh in the history of the school, touching on all phases of school life, which had been carried on unimpaired despite the increasing difficulties engendered by the war. After giving his report, the headmaster introduced Archbishop Harding, formerly archbishop of Ruperts Land.

The archbishop spoke at some length to the boys in an address which varied between the amusing, the reminiscent and the instructive, and which left all his audience filled with a sense of inspiration and courage. He told them stories of schools of older days, he spoke of the aims and objects set before them by the school which they attended and he emphasized the call for "Christian gentlemen" which was sent up by the world today. He ended his address with the clarion call, "In thought, faith; in words, wisdom; in deeds, courage; in life, service."

The archbishop then presented the prizes as follows:

Form 6, J. A. Kitson, N. S. Jackson, D. G. Anderson; form 5a, A. G. Beckton; form 5b, W. de Roos; form 4a, L. D. Thrupp; form 4b, J. A. D. Stamer, J. L. Whittome; Shell "A," A. T. Gordon; Shell "B," L. C. Hughes; Shell "C," D. E. Fox; senior scripture prize, R. F. Stephenson; junior scripture prize, W. H. Kreger; drawing prize, R. G. Dalziel; headmaster's awards: R. E. Bailey, D. F. Slocombe, J. A. Kitson, G. W. Coghlin.

The proceedings were brought to a close by the singing of the dismissal hymn, the school song and the National Anthem. Tea was served in the school dining hall.

Sport Snapshots

By CHARLES EDWARDS
Canadian Press Staff Writer

TORONTO, June 19 (CP).—Ho, hum! It's June and Sweeney Schriner announces his retirement again. Every year about this time the veteran National Hockey Leaguer says he will not return to Toronto Maple Leafs—will hang up his skates. This time he is reported to have said the retirement is definite; that his trick knee has ended his hockey career; that he has a good job in Calgary and will stay with it. If Sweeney makes it stick, it will leave Leafs with only six members of the club that won the Stanley Cup in 1941-42—Apps, Broda, Carr, Davidson, Hamilton and McDonald. McDonald was near the end of the trail of usefulness last season. Apps' leg is a bit of an uncertain quantity.

SATURDAY SALAD

The Scots are not beneath asking help from another country. Vancouver will stage its Caledonia Games on August 7 and the committee is asking the Swedish fire fighter, Gunder Haegg, to run. They're also asking Jeanette McDonald, the movie lassie, and George Formby, the English comedian, to attend the games. Perhaps the Scots have an eye to making an extra penny.

ROUND AND ABOUT

Maybe New Westminster should have left its Salmonbellies in the discard. There was a fuss when the famous lacrosse club announced plans to fold up because of player shortage. By public demand the club was kept alive through recruiting of green players. After their first showing, Alf (Vancouver Sun) Cottrell wrote: "Perchance, with a generous dollop of good red tomato ketchup, the New Westminster folks will be able to swallow the Salmonbellies of 1943, but I doubt it" . . . Baseball is practically non-existent in Cape Breton this year, but there's talk of a cricket revival.

INCIDENTALLY

Joe Brown, Edmonton hockey product, who played with Detroit Red Wings in 1941-42 and with Indianapolis last season, decided to retire and spend all his time in his Edmonton business. Brown played in the English Hockey League with Earl's Court Rangers and Harringay Greyhounds. He was with Kirkland Lake Blue Devils when they won the Allan Cup in 1940 . . . Mickey Cochrane's Great Lakes Bluejackets will meet Chicago Cubs in an exhibition ball game at Toronto, June 29, with gross receipts going to The Telegram's British War Victims' Fund.

AMBULANCE BRIGADE

The annual re-examination of members of the Men's Division No. 65, St. John Ambulance Brigade, will take place at 8 p.m. next Thursday at the Public Market Building. Those unable to attend are asked to notify the secretary at E 9544 before Tuesday.

BARELY ESCAPES

STOCKHOLM, June 19 (AP).—Field Marshal Baron Carl Gustaf Mannerheim barely escaped death when he was caught in a sudden Russian artillery barrage during an inspection at the front two weeks ago, Stockholm sources said today. Mannerheim, who recently suffered a serious illness, had to throw himself into a ditch, these sources said.

Pharmacists Open Sessions Monday

The fifty-third annual convention and second annual Summer school of the British Columbia Pharmaceutical Association will open Monday, June 21, a six-day session to be held in the Medical-Dental Building auditorium, Vancouver. Although some social features are scheduled, this phase of the programme will be somewhat restricted because of war-time conditions.

Speakers will include Dr. Max Cantor, assistant professor of biochemistry, College of Pharmacy, University of Alberta; Dr. C. L. Campbell, of St. Louis, Mo.; Dr. Allen I. White, department of pharmacy, State College of Washington, Pullman, and P. R. Mull, of Indianapolis, Ind., who will discuss "The Dispensary as an Economic Factor."

R. C. Lang, Courtenay, president of the association, will conduct the meetings. Other members of the council are: J. Fred Scott, Cranbrook; C. N. Wood, Vancouver; W. A. McGill, Kelowna; J. H. McD. Fulton, Victoria; James Douglas, registrar, and Fred H. Fullerton, editor. C. W. Burr, Victoria, and President Lang are members of the projects committee.

A resolution from the Victoria association concerning the proposed establishment of a department of pharmacy with the Department of Pensions and National Health is among the business to be considered.

Pauline Betz Wins Tennis Championship

DETROIT, June 19 (AP).—Pauline Betz, of Los Angeles, who hopes to make 1943 a grand slam year, captured the national clay courts tennis championship today by defeating her Rollins College, Fla., pal, Nancy Corbett, of Chicago, 6-1, 6-0.

Meantime, top-seeded Billy Talbert, of Cincinnati, and Defending Champion Seymour Greenberg, of Chicago, advanced into the men's finals, which will be played tomorrow. Talbert, who bowed to Greenberg in last year's clay court semi-final at St. Louis, won a tough five-set match from game Earl Cochell, University of Southern California ace from Los Angeles, 6-4, 6-6, 6-1, 1-6, 6-4.

Greenberg, the little lefthander, who has breezed through his half of the bracket, gained a 6-2, 8-4, 6-4 victory over Jimmy Evert, Notre Dame star from Chicago.

That Body of Yours

By JAMES W. BARTON, M.D.

WHY REPORTS ON A METHOD OF TREATMENT MAY DIFFER

A physician may read in one medical journal of the successful treatment of an ailment by a certain drug or method in a series of cases. Before he has had opportunity to use this new method, he reads of the non-success of this method in another series of cases. That this difference in the findings is due to the enthusiasm of one group and the lack of enthusiasm of another group may explain the differences in findings to some extent. However, what really happens at times is that there were differences in the type of cases, the ages, the method of using the drug and other differences.

Thus from all parts of the country come reports of an improvement in hearing by the use of prostigmin and yet other ear specialists report many failures. This may be accounted for to some extent by the fact that it is catarrhal deafness in which prostigmin has been successful, not other forms of deafness. And even in catarrhal deafness failures by the use of prostigmin have been reported.

In Archives of Ear, Nose and Throat, Drs. George E. Shambaugh, Jr., Chicago, and Milton L. Jennes, Waterbury, Conn., state that estimating the value of a form of treatment for improvement of hearing in deafened persons must be based on repeated tests with the audiometer, the machine that measures the amount of hearing present. The improvement in hearing must amount to ten points (decibels) above what it was before treatment was started. Thus a little inflammation of the middle ear present when one test is made might be all cleared up when next test is made and the improvement considered due to the treatment and not to the real cause—the clearing up of the middle ear inflammation. This would explain why some cases would be reported as being improved by the method.

An investigation by these physicians of the merits of thiamine hydrochloride (vitamin B1) in relieving deafness and head noises in a series of five cases showed no real or permanent improvement by the use of this vitamin. In fact, most reports are not favorable as to the success of vitamins in relieving hard of hearing. Some early reports on the use of this vitamin for loss of hearing were favorable.

As beri-beri, scurvy, and pellagra are not usually associated with loss of hearing, the use of vitamins to improve hearing is not likely to give satisfactory results.

Rev. H. W. Janisch, of Northampton, criticizing disruptive influences in home life, told the Baptist Union Assembly that birth control was "rank selfishness." He said that there were few truly Christian homes in Britain and the immediate hope of an increase was remote.

The appointment of Royal Engineer officer as a "water watcher" to the staff of a British Southeastern Command district resulted in a reduction of one-third in water consumption, with a consequent saving of fuel. The daily saving was 200,000 gallons.

★ BEAUTIFUL HOME FREE for lucky winner

In the near future the Solarium Junior League and the Kinsmen Club of Victoria will sponsor the building of a beautiful modern Home which will be won by some LUCKY person. All proceeds will go to these two worthy and well-known Charities.

WATCH FOR FURTHER DETAILS

THE RED CROSS
Would Be Extremely Grateful for Donations of Articles Suitable for Sale by
Auction
AT GOVERNMENT HOUSE
SATURDAY, JULY 3
Articles will be received at Government House or at Red Cross Headquarters, 602 Broughton Street, until and including Monday, June 21.

ECCO CROSSES and CHAINS

Beautifully designed, ECCO Crosses and Chains make ideal gifts for mother, sister, wife or girl-friend. Come in today, and make your selection from our wide assortment.

$1.50 UP

F.W. Francis
1210 DOUGLAS STREET

Protect Your Home
WITH WIRE SCREEN CLOTH
Widths 18 ins.-48 ins.
Screen Doors in Standard Sizes
Priced from 2.98 to 5.50
COAST HARDWARE
1418 DOUGLAS STREET

DEAFENED?
Better Hearing With Western Electric's Latest Vacuum Tube
AUDIPHONE
VICTORIA HEARING-AID CO.
[illegible] Pemberton Bldg.—E. [illegible]

Miners Quitting

Continued from Page 1

to work only until midnight Sunday unless they received further instructions.

Possibly hinging also on the decisions was the question of whether President Roosevelt would sign into law the labor disputes bill passed by Congress and providing fines and imprisonment for reasons promoting or aiding a strike in a Government-operated war facility.

NO DECISION IN WASHINGTON

SEATTLE, June 19 (AP).—Whether the 2,400 coal miners in Washington State would continue to work after expiration of the latest truce in the coal conflict at midnight Sunday was a secret today, but leaders said the issue had been decided.

Richard Francis, of Renton, secretary of the United Mine Workers, Washington District, said the miners had voted their decision, but "it is not for publication."

He indicated later, however, the state would follow the lead of the large Eastern groups.

MORE BEER FOR TROOPS

VANCOUVER, June 19 (CP).—Canteens of armed forces in British Columbia will soon be getting an increased beer ration of one gallon per man per month, recently ordered by Federal authorities, Chairman W. F. Kennedy, of the Liquor Control Board, said today. A designated officer of each unit is required to make formal requisition for the additional supplies. Requisition forms have not yet arrived, he said.

Berlin Denies

Continued from Page 1

of a British radio broadcast saying that one decree of the cabinet provided for requisitioning of public buildings for housing evacuees. It said that "a plan for financial aid to Sardinia, because of bomb devastation, was also approved."

A Berlin broadcast said all Italian men from eighteen to thirty-six and women from eighteen to twenty-four not otherwise engaged in war work had been ordered placed under labor conscription effective July 1.

The Ankara radio quoted a Zurich dispatch saying the main cities of Sicily and Naples would be evacuated of nearly all civilians by July 10.

The jittery state of Italian officialdom, as well as of the Fascist public, was reflected in two swiftly succeeding orders. The first fixed hard penalties for Italians failing to report landings of Allied parachutists or other agents; the second offered cash rewards to soldiers discovering parachutists or Allied secret works in Italian cities.

The Ministry of Information recorded a broadcast which said the menace of landings of single Allied 'chutists had become "acute of late." This was followed by another Rome broadcast boasting that "so far, not a single Allied soldier has set foot on European soil."

Radio Algiers reported that "tension between German and Italian troops occupying Greece is rising steadily."

A Tass report from Istanbul said that Italian authorities at the Adriatic port of Pola had arrested several German spies after the Nazis disregarded an Italian warning to stop espionage in Italian military bases.

BOSE IN JAPAN

NEW YORK, June 19 (AP).—The Tokio radio said today that Subhas Chandra Bose, Axis-sponsored Indian Nationalist leader, had arrived recently in Japan from his exile in Germany. The broadcast was recorded by The Associated Press.

PILES
With a record of 50 years as a most satisfactory treatment for piles or hemorrhoids, you can positively depend on
Dr. Chase's Ointment

HO! HUM! TIRE EASILY?

● Wake up, man! Gin Pills will rouse those sluggish kidneys and give you a new lease on life. Money back if not satisfied.

Regular size, 40 Pills
Large size, 80 Pills
In the U.S. ask for "Gino Pills"

Appeals for Relief for Greeks

MAYOR ANDREW McGAVIN

To the Citizens of Victoria—

I have been requested by Mr. W. W. Lefeaux, M.P.P., provincial chairman of the Greek War Relief Fund, to act as honorary chairman of this fund in Victoria.

It gives me pleasure to accept this chairmanship and to appeal to the citizens of Victoria to give their most generous support to this fund.

We all have knowledge of the terrible privations which the people of Greece have undergone for the last few years after their courageous defence of their homeland.

Victoria is asked to subscribe $5,000 and I hope our citizens will show their sympathy and admiration for the Greek people in a practical way and respond generously to the call for assistance.

Donations may be paid to the Royal Bank of Canada on Government Street.

A. McGAVIN, Mayor.

KELLOGG'S ASTHMA RELIEF
FOR ASTHMA & HAYFEVER

BED LOUNGES
Good selection styles and colors. From 49.50
Store Closed All Day Wednesday
FRANK'S
"Complete House Furnishers"
860 YATES STREET E 2464

Henry's Grocery AND Meat Market
SILVERLEAF LARD, lb. 16c
CHATEAU CHEESE, ½ lb. 19c
B 2161 2007 Oak Bay Ave.

A Complete Service
● Plumbing and Heating
● Iron Fireman Coal Stokers
● Gurney Ranges
● Oil Burners
● Repair Service
● Standard Burner Oils
C. J. McDowell
1000 DOUGLAS STREET

The young of the black bear is no larger than a cantaloupe when born.

The swordfish loses its scales when the sword develops.

Nazis Build Military Towns In Jutland to Defend Area

Are "Nerve Centres" From Which Troops May Be Rushed to Any Danger Point in Denmark

STOCKHOLM, June 19 (AP).—The Germans have built well-camouflaged military towns in Jutland as anti-invasion nerve centres from which highly mobile units can be rushed to any danger point in Denmark, reliable information reaching here disclosed today.

The towns—one of them is big enough to house 10,000 soldiers—are understood to be typical of the Nazi [illegible] France and the Balkans by economically concentrating reserves instead of stretching them thin along the entire coastline.

DANISH POLICE AID SABOTEURS

Along with the reports of defence measures taken by the invasion-nervous Germans came stories which indicated that military sabotage by the Danes continued on a large scale—some major destruction at least once every twenty-four hours, with [illegible] teurs passive assistance, it was said.

Sources here estimated the Germans now have about 200,000 troops in Denmark, compared with 60,000 two months ago. They are concentrated mostly in Jutland, which is a forbidden military zone.

Sections of the west coast where towns were evacuated to permit the construction of fortifications, are being covered by shifting dunes. To build defences in the sand the Germans removed natural growths which had held the dunes in check and the wind has whipped the sand over the area, converting it into a wasteland.

AMATEURISH SABOTAGE PROVES DIVERSION

Some of the Danes' sabotage on German installations and factories was amateurish, having only a nuisance value, but the informants said it served as a diversion from major acts carried out by professionals, many of them Danes who parachuted back to their native country for their task.

The Germans have posted heavier guards on the railways, which have proved especially vulnerable.

Despite Danish resistance, it was said, the Nazis still are not using strong-arm methods typical in the other occupied countries. The sources estimated that 3,000 Danes at present are in jail or concentration camps, mainly for underground activity against the Nazis.

To-day as in the past, the 'Salada' label is your guarantee of a uniform blend of fine quality teas.

YOUR PHYSICIAN'S DIAGNOSIS is based on years of intensive study. His prescription takes into consideration not only your symptoms but your age, weight, sex, and many factors not obvious to the untrained eye. See him first.

FORT AT BROAD — McGill & Orme LIMITED — The Prescription Chemists — PHONE GARDEN 1196

Public Warned to Guard War Bonds

Holders of Victory Bonds and War Savings Certificates are cautioned to guard their investments carefully in the June bulletin of the Better Business Bureau of Vancouver.

"At no time in the history of Canada has so much wealth—real wealth, not paper profits such as existed in stock market boom days of 1928—been in the hands of working men and women," states the bulletin.

"Never has there been such an incentive to crooks and swindlers to 'cook up' attractive 'investments' which would promise big returns. Never was there a time when the general public needed protection against those swindlers more than now and after the war is over.

"There have been four Victory Loan drives since the war started, and a campaign to sell War Savings Certificates has been going on throughout each year.

"For the whole of Canada, the sales of Victory Bonds to salary and wage earners were as follows:

First Victory Loan	$279,500,000
Second Victory Loan	336,526,900
Third Victory Loan	366,305,650
Fourth Victory Loan	512,694,100
Total	$1,495,026,650

"Of the total, British Columbia purchased $146,910,759 or $184 per man, woman and child, or approximately $900 per family.

"In addition, salary and wage earners of British Columbia invested another $15,000,000 in War Savings Certificates or about $90 per family. That makes a total of nearly $1,000 per family."

In order to help firms protect their employees, the Better Business Bureau is making available to employers copies of a notice for posting on plant and office bulletin boards. The notice warns holders of Victory Bonds and Certificates to investigate carefully any propositions that appeared to offer opportunities for better earnings than their present holdings.

Victorian Makes "Jeep" All-Purpose Vehicle

—Canadian Army Photo.

The "Jeep" Is an All-Purpose Vehicle in the Canadian Army. Here It Is Fitted Out to Carry Patients—Three on Stretchers and One Sitting. W.O.2 W. T. Pearson, of Victoria, Conceived the Idea. It Was Demonstrated During a Recent Inspection of a Canadian Field Ambulance by Brigadier E. A. McCusker.

Rev. T. T. Shields Opens Addresses

Central Baptist Church, 823 Pandora Avenue, was comfortably filled last night when Rev. T. T. Shields, Toronto, delivered the first of a series of three addresses dealing principally with the purposes and functions of the Canadian Protestant League, of which Dr. Shields is president. There was no overflow meeting.

In addition to heading the Protestant League, Dr. Shields is editor of the Gospel Witness, pastor of Jarvis Street Baptist Church, Toronto, and the author of pamphlets upon religious subjects.

Rev. James B. Rowell, pastor of Central Baptist Church, presided last night, and Rev. J. Turner, of Centennial United, also occupied the platform. Dr. Shields will speak twice today, at 2:30 in the afternoon and 8 p.m., in Centennial United, 649 Gorge Road.

Explaining that last night's appearance was mainly for purposes of "reconnaissance," preliminary to "a real bombing" late on, Dr. Shields dealt chiefly last night with the aims and objective of the Canadian Protestant League and its official publication, both of which he urged his audience to support to the utmost.

Family Welfare Reports Are Given

Keen regret was expressed at the resignation of J. Goldie from the board of the Family Welfare Association and from the Sunshine Camp committee at the monthly meeting of the board held at Welfare House recently, with E. H. Wilson in the chair.

The kindly interest and practical help of Mr. Goldie in the activities of the board and the Sunshine Camp will be greatly missed, it was stated. The general secretary was asked to convey to him the appreciation of the board for the contribution he made to the work of the association.

Ord Butters was unanimously chosen to fill the vacancy on the house and camp committees occasioned by Mr. Goldie's resignation. Mr. Butters gave a report on a recent visit to Sunshine Camp and commented on the thriving appearance of the vegetables in the camp victory garden.

Owing to Spring storms a good deal of repair work to roofs of the main building and cabins would have to be undertaken immediately, it was reported. Plans for this work to be carried out were in hand. It was noted that the erection of a Summer house by the beach had been made possible by a generous anonymous donation.

The following arrangements have been made for the camping season: July 15 to 29, St. John Ambulance Corps; August 3 to 12, camp for the sightless; August 12 to 26, mothers and children; August 26 to September 2, senior citizens.

The camp appointments were announced as follows: Mrs. G. Hughes, R.N., camp director and nurse; Miss G. Simpson, assistant director; Miss Enid Wallace and Miss Mary Tucker, recreation assistants; Mrs. D. Hurst, cook.

The statistical report was presented by the general secretary, Mrs. A. I. Spurgin. Of the 142 requests received during the month, ninety-five had been in connection with the dependents board of trustees. The number of visits made and interviews held was greater than in the corresponding month of 1942.

Joseph McKenna, board member and honorary solicitor of the association, discussed the question of unmarried mothers, who were expected to assume support of their illegitimate children, but were not considered eligible for income tax exemption. It was felt that this matter should receive earnest consideration, and that the opinions of the board of directors should be forwarded to the Canadian Welfare Council.

The financial report was presented by N. F. Ferris. Mr. Wilson read the report of the case committee, in the absence of the chairman, Rev. F. Comley.

ATTEMPTED ASSASSINATION

CHUNKING, June 19 (AP).—A Chinese report said today that Chinese patriots attempted to assassinate Wang Ching-Wei, head of the Japanese puppet Nanking Government, last month by concealing a time bomb under the platform from which he was to address cadets at the Nanking Military Academy. The plot was discovered, the bomb was found and rendered harmless, and two of the group subsequently were executed, it was reported.

Daughter of a Pioneer Victoria Family Passes

A native daughter of Saanichton, Mrs. Eva Maude Roberts, whose mother was a native of this city, passed away Friday at the Royal Jubilee Hospital after a long illness. She was aged fifty-six.

She is survived by her husband, W. H. Roberts; one son, Leading Seaman H. Roberts, R.C.N.V.R., and one daughter, Mrs. Edward Bath, at the family residence, 1701 Fifth Street, Sidney; one granddaughter, Miss Roberta Bath and one grandson, William R. Bath.

She also leaves four sisters, Mrs. A. Ferguson, Saanichton; Mrs. Alfred Nelson and Mrs. Charles White, of Victoria, and Mrs. A. Bowman, R.N., of Nevada.

Mrs. Roberts was the daughter of the late George Harrison, a native of England, and Mary Porter, who was born in Burnside, Victoria. Well known among early pioneers they made their home at Saanichton, where Mrs. Roberts and her four sisters were born. When she married, she went to live in Sidney, where her many friends will remember her as an active and kindly woman.

The funeral cortege will leave Sands Mortuary at 2.30 p.m. Tuesday and at 3:30 services will be conducted in the Holy Trinity Church, Patricia Bay, with Rev. Canon H. V. Hitchcox officiating. Interment will be in the churchyard cemetery.

FOR A BRIGHTER DAY

ENO IS THE ANSWER

If sluggishness has taken the edge off your energy—if indigestion and headaches are making you a grouch—if sour stomach prevents you from doing your best—start taking Eno's 'Fruit Salt' every morning before breakfast and you'll enjoy the pep and sparkle that makes each new day look brighter.

Eno helps nature to free the system of the poisonous wastes and excess gastric acids that tend to slow a man down. Eno is truly pleasant tasting, entirely free of harsh, bitter salts such as Epsom and Glauber. Buy a bottle today.

ENO'S 'FRUIT SALT' FIRST THING EVERY MORNING

Local Contractor Was Member of Famous Family

F. Follett-Osborne Passes in Hospital

Francis Follett-Osborne, well-known building contractor and resident of Victoria since 1909, died yesterday at Royal Jubilee Hospital, following an illness of six weeks, at the age of eighty-five years. His home was at 3009 Dean Road.

Although Mr. Follett-Osborne rarely spoke of his life in England, and looked forward rather than backward during his residence here, he came of an illustrious family and had an interesting career before coming to Canada. He was descended from the House of Leeds, the present Duke being John Francis Godolphin Osborne.

He was named after a half-uncle, Major Francis William Follett, who died during the Indian Mutiny and was the only white man ever to be buried by a high caste Indian priest. Another brother of this officer, Sir William Follett, is remembered by a statue in Westminster Abbey, being a Queen's Counsel and Member of Parliament for Exeter. His godfather was Lord Palmerston, Prime Minister of England.

On the maternal side of his family were two other half-uncles, Samuel and Henry Osborne, who owned lime quarries on the Dorchester coast near the Isle of Portland. Samuel was mayor of Lime Regis for ten years.

Mr. Follett-Osborne's cousin was Col. Robert Webb Follett, colonel of the 1st Battalion, Coldstream Guards, whose wife, Lady Julia, sister of the Marquess of Ailsa, was known as "Lady Bountiful of Old Windsor." She died in 1936.

RECEIVED MEMBERS OF ROYAL FAMILY

Born at Gloucester Gate, Regents Park, London, in 1858, Mr. Follett-Osborne was a member of two reception committees, one to meet King Edward VII when he was Prince of Wales and the other for Queen Victoria. He received handsome stars bearing the Royal colors and insignia for his part in the receptions.

He served for five years on the London County Council, and as a lodge member was past chief ranger, A.O.F.; a Druid, a Buffalo and Knight of the Primrose League.

A past master in Masonry, he was one of the founders of the Zodiac Masonic Lodge, No. 2615, on the register of the Grand Lodge of England, was life governor of the Masonic Benevolent Association and founder of a habitation.

Surviving are his widow, Mrs. Jennie Follett-Osborne, at home; three sons, Leslie, Victoria; Francis, Swan River, Man., and Henry, London, England; one granddaughter, Lauretta, in Victoria, and other grandchildren in England.

Private funeral services will be held in Hayward's B.C. Funeral Chapel and cremation will take place at Royal Oak. No flowers are requested.

Blast Bases

Continued from Page 1

equipment into the attempt to take positions recently lost to Red Army troops.

These observers point out that the fighting, although local, has been stronger than any other reported along the front in days and do not believe the Germans would be making the special effort to retake the lost ground unless it holds unusual value for them.

Both sides were reported to have concentrated large reserves and supplies in the Orel area, which is the hinge of the central and southern fronts and is considered a starting point of a strong offensive for either.

Recounting the Nazis' futile attacks near Mtsensk, the Russian midnight communique said that more than 2,000 German troops had been killed in the area during the last week. Indicating the added heavier equipment being employed there, the Russians said they had knocked out seventeen tanks, twelve guns and eighteen mortars.

The male of the oceanic angler fish is four inches long, the female forty inches.

Death Claims Old-Timer at Advanced Age

T. McConnell Here For Fifty-Six Years

Thomas McConnell, a resident of Victoria for fifty-six years, passed away yesterday at the age of eighty-three, in St. Joseph's Hospital, Victoria, after an active life. He is survived by one son, Joseph McConnell, of this city.

[illegible] Newtonards, County Down, Ireland, and his wife, who predeceased him in 1920, came from Belfast. He had lived some time in Pittsburgh and then in Australia before settling in Victoria. He was a civic employee here for some time and worked for several builders till he retired.

He lived continuously in the same house, 655 Toronto Street, since the year 1891. He spent the last few years gardening there. He was well known in that district.

Funeral services will be conducted at the chapel of Hayward's B.C. Funeral Co., Ltd., on Monday at 2 p.m., and interment will be in the family plot at Ross Bay Cemetery.

A.R.P. Certificates Are Presented to Esquimalt Classes

At an A.R.P. meeting in Lampson Street School on Wednesday certificates were presented to the following by Reeve Alex Lockley:

First Aid Certificates—Mrs. J. Thompson, Mrs. O. Hutchinson, Mrs. E. Hutchinson, Mrs. M. Denniston, Mrs. M. Bishop, Mrs. D. Pecknold, Mrs. N. Bishop and Mrs. G. Tindall.

Home Nursing Certificates—Miss M. Kinch, Miss J. Kinch, Mrs. M. McIlvenny, Mrs. L. Foote, Mrs. M. Bishop and Mrs. M. Pallister.

Gas Certificates—Mr. J. A. Ellis and Mr. D. A. McLeod.

Mr. Church, who has recently completed a course of instruction in first aid, was presented with a pen and pencil. Following this a short lecture was given on gas by General Ashton and pictures shown by Mr. Edwardson of the St. John Ambulance Association.

Others who took classes were awarded certificates: Mrs. I. West, Mrs. M. Pusey, Mrs. A. Humphreys, Mrs. H. Gray, Mrs. B. Connerton, Mrs. A. Maynard, Mrs. O. Archer, Mrs. M. Taggart, Mrs. D. Holder, Mrs. I. Dean-Freeman, Mrs. A. Pecknold, Mrs. N. Bishop, Mrs. D. Laidler, Mrs. F. Lockley, Mrs. A. Guillemaud, Mrs. K. Elston, Miss D. Elrick, Miss M. Stancil, Miss C. L. Rose, Miss A. McLean and C. Connerton, A. West, J. Comerford and C. Price.

One of the giants of the sea is the sunfish, which may weigh more than a ton.

SPORTS DRESSES SUITS COATS — Malleks 1212 DOUGLAS

DEAF? See the SATURDAY EVENING POST June 19 ISSUE

If you have not seen the Aurex message in The Saturday Evening Post, write or 'phone us for a copy. It tells facts every doctor knows—describes how Aurex, the pioneer *wearable* vacuum-tube hearing aid, relieves almost any hearing impairment. Accepted by the American Medical Assn., Council on Physical Therapy. Write or telephone *today*.

HALE HEARING — JOSEPHINE BRYDGES (Local Representative) — 404 JONES BLDG. E 8051 — AUREX BRINGS BACK THE HAPPINESS of HEARING

LIFE INSURANCE For Your Vacuum Cleaner — Certified Guaranteed Service
- 28 Point Reconditioning Service
- Advance Quotation of Charges
- Factory Trained Expert
- Year Guarantee
- Free Pick-Up and Delivery

A.B.C. ELECTRIC — Authorized Agents for Premier Duplex — Sales and Service — 807 FORT ST. PHONE G 8113

Ray's LTD — CANDY • DELICATESSEN • TOBACCO • VEGETABLES AND FRUIT — GROCERY • CHEESE AND BUTTER • FRESH MEATS • FISH AND POULTRY • TOILETRIES — 734 FORT ST.

CASH AND CARRY—MONDAY, JUNE 21

GROUP D 1¼ LBS. PER COUPON: PORK SAUSAGE, lb. 22¢; RIB MUTTON CHOPS, lb. 25¢; MUTTON SHOULDERS, lb. 21¢; BEEF POT ROASTS, lb. 25¢; SHOULDER STEAK, lb. 29¢; BOILING BEEF, lb. 15¢

GROUP C 1 LB. PER COUPON: RUMP ROASTS, lb. 35¢; LOIN PORK CHOPS, lb. 40¢; Shoulder PORK STEAK, lb. 35¢; SIRLOIN STEAK, lb. 39¢

COTTAGE CHEESE, lb. 13¢ — SAUERKRAUT, lb. 9¢

GEM SEALERS Quarts, doz. $1.20; CAKE FLOUR Swans Down, 2¾-lb. pkt. 27¢; WAX PAPER 100-Foot roll 17¢; ROLLED OATS Little John, 8-lb. sack 29¢; HANDY SODAS 48-oz. Economy box 37¢; SOUP Clark's Vegetable, 10-oz. tins 3 for 23¢

FELS-NAPTHA SOAP 2 for 13¢; ODEX MEDICATED SOAP 5¢ Each; PALMOLIVE SOAP Regular Size 5¢; P. & G. SOAP 2 for 9¢; SOUP MIX 2 lbs. 17¢; VICTORY COFFEE 1-lb. Bag 32¢; NABOB TEA 1-lb. Pkt. 67¢; SUGAR CRISP CORN FLAKES 2 pkts. 13¢; ROYAL STANDARD FLOUR All-Purpose 24 lbs. 72¢, 49 lbs. $1.39, 98 lbs. $2.75

BLACK PEPPER Nabob, 1-lb. bag 17¢; LIPTON'S NOODLE SOUP MIX 2 pkts. 25¢; PASTE FLOOR WAX Hawes, 1-lb. tin 42¢; BURNS' CHEESE 2-lb. box 63¢; GOLD MEDAL SODAS Christie's, 7¼-oz. pkt. 12¢; DOG FOOD Pard, Dehydrated 2 pkts. 25¢; DOG MASH B. & K., 5-lb. bag 25¢; PANCAKE FLOUR Aunt Jemima, 3½-lb. bag 39¢

HOUSEHOLD BROOMS 35¢ Each; KELLOGG'S RICE KRISPIES 11¢ Pkt.; COWAN'S COCOA 1-lb. Tin 25¢; FETHERLITE PASTRY FLOUR 7 lbs. 30¢, 24 lbs. 98¢, 49 lbs. $1.95

NABOB DE LUXE TEA ¼ lb. 23¢, ½ lb. 43¢; ROMAN MEAL or KOFY SUB 29¢ Pkt.

CASH FOR YOUR CAR — National Motor Co., Ltd., 819 Yates

NATIONAL SELECTIVE SERVICE

Important Notice

TO CERTAIN EMPLOYERS AND EMPLOYEES

TO MAKE available for essential employment the services of men in classes already designated as callable for Military Training under National Selective Service Mobilization Regulations, two Orders were issued during May.

It is now illegal for any employer to continue to employ or to engage any man affected by these Orders, except under special permit from National Selective Service. Employees affected must report to the nearest Employment and Selective Service Office, and be available for transfer to more important work.

If you as an employer or as an employee, have not complied with these Orders, do so immediately. Get in touch with the nearest Employment and Selective Service Office either personally or by writing. Further delay will involve penalties. Compliance with the law in wartime is the minimum duty of every citizen.

The age and marital classes of men covered by these Orders are as follows:

(a) Every man born in any year from 1917 to 1924 (inclusive) who has reached age 19.

(b) Every man born from 1902 to 1916 (inclusive) who, at July 15th, 1940, was: (i) unmarried; or (ii) divorced or judicially separated; or (iii) a widower without child or children.

(c) Every man born from 1902 to 1916 (inclusive) who has, since July 15, 1940, become a widower without child or children now living.

(d) Every man born from 1902 to 1916 (inclusive) who, since July 15, 1940, has been divorced or judicially separated.

Men as described above are covered if in any of these employments:

(1) Any occupation in or associated with retail stores;

(2) Taverns or other establishments selling liquor, wine or beer;

(3) Barber shops and beauty parlours;

(4) Wholesale florists;

(5) Gasoline-filling and service stations;

(6) Retail sale of motor vehicles and accessories;

(7) Any occupation in or directly associated with entertainment including but not restricted to theatres, film agencies, motion picture companies, clubs, bowling alleys, pool rooms;

(8) Any occupation in or directly associated with dyeing, cleaning and pressing (not including laundry work); baths; guide service; shoe shining;

(9) Any occupation in or directly associated with the manufacturing of feathers, plumes and artificial flowers; chewing gum; wine; lace goods; greeting cards; jewelry;

(10) Any occupation in or directly associated with distilling alcohol for beverage;

(11) Any occupation in or directly associated with the factory production of statuary and art goods;

(12) Any occupation in the operation of ice cream parlours and soda fountains;

(13) Any of the following occupations: bus boys; charmen and cleaners; custom furriers; dancing teachers; dish washers; domestic servant; doormen and starters; elevator operator; greens keepers; grounds keepers; hotel bell boy; porters (other than in railway train service); private chauffeurs; taxi driver; waiter.

If in doubt as to the application of these orders, consult the nearest Employment and Selective Service Office. But once again: if you have not already complied, do so without further delay.

DEPARTMENT OF LABOUR

HUMPHREY MITCHELL, Minister of Labour — A. MACNAMARA, Director, National Selective Service — D-7

The Daily Colonist

Established 1858

The Colonist Printing and Publishing Company, Limited Liability

J. L. Tait, Managing Director

Subscription Rates by City Carrier:
Yearly $12.00
Monthly 1.00

Subscription Rates by Mail:
To Canada, British Empire, United States and Mexico:
Yearly $8.00
Half-Yearly 4.00
Monthly .... .75

To All Other Countries:
Yearly $20.00
Monthly 1.75

All subscriptions payable in advance. Mail subscribers are requested to make all remittances direct to The Daily Colonist.

Subscribers in ordering change of address should be particular to give both old and new addresses.

Sunday, June 20, 1943

NEW VICEROY FOR INDIA

The appointment of Field Marshal Sir Archibald Wavell as Viceroy for India marks the first soldier ever selected for this post and one who will stand in the line of succession to a list of notable figures in British history. He has been in India as Commander-in-Chief for the past two years, in that capacity has been a member of the Viceroy's Council and has learned at first hand the nature of its varied problems and whatever difficulties there are that lie in the way of giving that country self-government. It is conceivable that when a renewed effort is made to make that offer effective Sir Archibald Wavell will still be in office at New Delhi. He has earned a reputation second to none among British military leaders in the present war. He has the distinction of being both a diplomat and a student as well as a soldier.

As Commander-in-Chief of the British Armies in the Near East, Sir Archibald was responsible for conquering the Italian possessions in Northeast Africa, for freeing Abyssinia from the Fascist yoke, and for gaining a notable victory over the Axis forces in Lybia. He has proved himself in a notable way in the present war as a strategist, as possessed of critical intelligence and as a shrewd judge of fighting men and warfare. His military career has been a lengthy one since he began service over forty years ago. He served in South Africa, on the Northwest Frontier of India, in France and Belgium in the Great War, he was with the Russian Army in the Caucasus, and with the Egyptian Expeditionary Force, and he was a member of the Allied Supreme War Council at Versailles. When in 1937 he was appointed General Officer Commanding the British forces in Palestine and Transjordania he won the respect of both Arabs and Jews.

His appointment to the viceregal office in India came as somewhat of a surprise. He will not take office until October, when Lord Linlithgow's term expires, and in connection with the change there is the statement that a new Commander-in-Chief for Eastern Asia is to be appointed to carry on the war against the Japanese. Meantime, Sir Claude Auchinleck is reappointed as Commander-in-Chief in India, a post which he is taking over immediately.

CHURCH'S MISSION IN RECONSTRUCTION

Evidences accumulate to show that the Church is laying ever greater emphasis on what it calls "Practical Christianity," which, interpreted, means the application of the principles and spirit of the Gospel to the social and material needs of men and women in the mass. There is a warning issued in this respect lest the pendulum swings to an extreme. It comes from Rev. O. G. Whitfield, chairman of the British Congregational Union. He says: "Our churches have been filled with manifold, and often almost feverish activities, meetings and organizations for all sorts and conditions of men, women and children. That, no doubt, is well and good. I have no wish to be critical of any sincere effort to win or serve the people. I only ask whether the rush of such activities has not tended at times to swamp that deeper and more vital activity upon which they all depend for their value and efficacy; whether, in our concern for the kind of face we turn outward to the society in the midst of which we live, we have not rather forgotten the supreme importance of turning our face to God."

There is a deep-lying lesson in this implied warning. From the beginning of Christianity the Church's mission has been to appeal primarily to individuals, and through them to the mass. Its course is not, and should not, be like that of politicians—having to do with the mass first and with the mass only. Its mission is rather, by individual converts, to educate the heart, to foster a new attitude of mind, to implant and develop a moral sense, that "shall provide a touchstone by which all action and all policy will be tested." It is in that way that the Church can prove the instrument of personal and social salvation. It cannot, as a writer says, carry out its mission "per saltum, like prohibition or revolution, and it would be worth next to nothing if it could." The mission it has is to show mankind, not in the mass but through individuals, that those who aspire to be instruments in permanent reorganization and reconstruction of society cannot carry their hopes into that realm without probing the very sources of the Christian life. Without doing so, without availing themselves of those sources of moral effort, they are doomed to disappointment in their eager expectations.

The Church in any effort to abolish existing institutions and establish others, believed to be better, is assuming the office of a judge. It may be that in doing so it wants to square that judgment with its faith, but the prerequisite is that it should judge itself, and yet, whatever union has been devised, many churches are pitifully divided. The fellowship by which Christianity should set the example for the good of society must first be evident within its own ranks. Those who speak the same language of faith, who claim discipleship to the one Lord, who preach the life of the spirit of unity, can only proclaim a "new order" in which Christ is King. That, above all, is the mission of the Church as it looks with dauntless confidence for the Advent of the Spirit.

The Church believes, as do others, that humanity stands on the threshold of a new age. It is anxious to play its part in whatever changes may ensue, and there is much to be gained if it will substitute for any criticisms it advances of existing institutions the verities of the Christian faith and preach the gospel of the sure mercies of God. If it is to be that the world is called upon to tread new paths, to undertake new tasks, to appropriate new truths, the Church has an undoubted mission, as it always has had, and that is to endeavor to interpret to men and women the revelation of the Divine Will as it is disclosed. The hideous realities of today will never be blotted out by any planned economy, by any social reconstruction, unless there is first a change in human nature, and there can never be this until humanity looks from Nature up to Nature's God. It is belief and conduct alone that can lead to perfection, or as near perfection as possible, in any human instrument for the alleviation of human woes. It is the inculcation of belief and conduct by a change of heart in which faith has been imbued by the doctrine of the Redemption that is a primary purpose of Christianity. It has for its kernel the knowledge that evil is temporal and good eternal. With this faith there is a goal for Christian endeavor, not that of dealing with politics and economics but of concentrating on endeavoring to win as many people as possible to tread in the Master's footsteps.

GROWING AIR-POWER

The growing air-power of the United Nations, instanced last week by the 1,200-plane raid on Duesseldorf, which obliterated two square miles of wartime production, and 1,000 air sorties daily on Sicily, leading to a declaration of martial law over one-third of the Italian kingdom, can no longer be disguised by Axis propagandists or withheld from the knowledge of their own peoples. Similarly in the East and Far East the striking weight of the United Nations in the air is mounting visibly.

In Germany itself, although decentralization of war industry has been effected in part, the virtual obliteration of the hub of that industry in the Ruhr Valley has been a demoralizing blow to the enemy. It may yet be necessary for the Allies to reach the southern and eastern sections of the Reich, to round out the plotted and effective campaign from the air which is today giving the German High Command full cause for unsteady nerves. The enemy's home-front is being badly knocked about, with nothing but war ahead on the battle lines.

In Italy, the results have been even more pronounced. Rumors aside, Italy has watched the fall of all her possessions in North Africa; the surrender of her guardian islands at the fringe of the Sicilian gap, in one-two-three time; and the mounting onslaught against Sicily, which controls more than one-third of the mainland of Italy by air under flying speeds and ranges of today. That is the reason for the martial law in Italy from Naples southward to the Gulf of Taranto; and martial law would not be necessary unless the Italian home-front was badly disorganized.

It may, or may not, suit the purpose of the United Nations to take time gained in the rapid conquest of Tunisia and expend it on the subjection of the weakest of the Axis triumvirate. We do not pretend to know what decision has been reached as to that. This, however, is clear: Italy is ripe to fall, even before a United Nations' soldier sets foot upon her main shores. From the antecedent facts, also, it would appear that Germany will make very little effort to prop the crumbling "empire" that began with vain words on a balcony, and is ending ingloriously before the whole world. Germany, on the contrary, is trying to fend her skies in a losing battle.

LITERARY AWARDS

Of four awards announced by the Canadian Authors' Association to winners of the Governor-General's bronze medals for outstanding literary work in 1942, two go to British Columbia newspapermen past and present, and two to members of the staff of the University of Toronto, which has played a leading part in literary arts in Canada. Sincere congratulations will be extended to the recipients, each in their own field.

Quite naturally, British Columbia is both interested in, and honored by, the choice of two of her well-known newspapermen. Mr. W. Bruce Hutchison, of Victoria, takes the award for creative non-fiction, for his book, "The Unknown Country," which had for its setting a national canvas. Mr. G. H. Sallans, formerly of Vancouver and now at Montreal, takes the fiction award for his book, "Little Man." Both are well-known journalists, continuing in that profession.

The award for poetry goes to Captain Earle Birney, assistant professor of English at the University of Toronto, who is now overseas in the armed forces of Canada, for his book of verse, "David, and Other Poems." Another award in the non-fiction division goes to Mr. Edgar McInnis, on the history staff of the University of Toronto, for his book, "The Unguarded Frontier," also written on a national plane. The awards serve once more to point to a growing body of Canadian works in literature which can not only stand upon its own merits, but also one that is attracting some attention from abroad.

One hundred and forty Italians, the garrison on Linosa island in the Mediterranean, surrendered last week to a destroyer of the Royal Navy. The bluejackets didn't even have to say: "The Navy is here," as in the case of the Altmark. The Linosans were waiting only the opportunity of giving up.

After all, who can blame the sun for its spots? These have been very trying years all round.

MEMORIES OF KENT

Is the laburnum blooming,
Hanging like golden spray?
Still do the snowdrops blossom
Their own accustomed way?
There in that Kentish garden
I loved in years gone by,
Does Spring still come as gently
Beneath the soft Kent sky?

Spring—in a Kentish garden—
All gold and blue and rose,
Forget-me-not nor hawthorne,
The clash of battle knows.
And still it's Spring in England
And still her lanes are green
But there's a tragic beauty
In every lovely scene.

—Nora Millen Grasser, Guelph, Ont.

FROM: CHORUS FROM HELLAS

The world's great age begins anew,
The golden years return,
The earth doth like a snake renew
Her Winter weeds outworn:
Heaven smiles, and faiths and empires gleam,
Like wrecks of a dissolving dream.

Another Athens shall arise,
And to remoter time
Bequeath, like sunset to the skies,
The splendor of its prime;
And leave, if naught so bright may live,
All earth can take of Heaven can give.

—Percy Bysshe Shelley

Things done well and with a care exempt themselves from fear.—Shakespeare.

Note and Comment

By SANDHAM GRAVES

NEW WORLDS FOR OLD

In its widest sense, flying will be very good for this world. It will open men's eyes to what this planet is, to those who inhabit it, to much spent effort and neglected opportunities. Flying is not only causing the revolution which is making the world small, but also will itself supply the means whereby man may hurdle the chief obstacles of an earth-bound state. It is not, of [illegible] of Babel, but it is a tangible and a definite one. All the children of the sun are learning that they live in the same house—global war has taught them that—but flying is teaching them that it is a one-roomed house. Given the foundation and superstructure of peace, not again will there be any excuse for "strangers" on this planet.

The need, and not too far in the future, will be for a world language, one that is universally understood, a world medium of exchange, of universal acceptance, and for a working agreement between commonwealths, which themselves will be great nations, or fusions of nations. Deny it who will, human progress has been upward in a succession of irregular spirals, no doubt with many recessions in between. But never before was man conscious of the fact that he lived in a world that, in its time-space sense, was merely four days wide at its most. Twenty years ago that allotment of time would not have taken a person across Canada. Tomorrow it will be sufficient to girdle the globe. The collapse of distance has been revolutionary. It has happened almost overnight; too quick, perhaps, to be even partially realized as at present. It is the twenty-first century which will reap that benefit to the full.

* * *

The consequences racially, socially, politically, economically, ethically, and in many other ways cannot help but be cumulative and vast. They may be infinitely disturbing at first, as are all new ways; but of necessity they will be the expression of human needs in a one-piece and self-contained world. Nor is this referring to the mere mechanical expression of life. The physical properties of the world have not changed much within the whole memory of mankind. The changes have come, and continue, in human relations; or, to put it another way in the human vision of what constitutes the world. At some point the bulk of mankind must combine to fight ignorance, want, disease and other human ills; even as mass oppression is being fought, and is about to be conquered, today. Ethically, of course, the implications are vaster again. The danger is that such opportunities are arising suddenly, with revolutionary speed, whereas in the ordinary way such great changes would require long periods of slow and almost imperceptible evolution. Our space-world, however, did not merely shrink. It collapsed. The globe has the former time-value, even now, of a single continent.

* * *

There is the human problem, apart from that larger and immortal design which no man may wholly see. We have one room to live in. We must learn to live in it, not as animals, but as self-controlled individuals, who are friends. Almost before we can, think of a human world, we will have a human world on our hands, with all of its opportunities, and also with all of its complex problems. We will be as little children led into a domain vaster than human minds have ever contemplated before. I, for one, believed it to be ordained that when distance collapsed it would be in the air. For, in the air, the little things of life fall away, and one is face to face with the grand design of the Master Architect, perfect beyond all human conception or understanding. In living fact, tomorrow will bring a new world!

Coupons Valid Today

Tea or Coffee—Nos. 1 to 8.
Sugar—Nos. 1 to 8.
Butter—Nos. 12 to 15 (expiry date June 30).
Meat—Nos. 1, 2 and 3, brown Spare "A" series (expiry date, June 30), and No. 4 (expiry date, July 31).

DISCUSS WARD SYSTEM

Abolition of the Saanich ward system and other matters dealt with on previous occasions will be discussed at a meeting of the Cloverdale Ratepayers' Association tomorrow at 8 p.m. in Lake Hill Community Hall.

NOW WAITING FOR THE OTHER BOOT!

Observation Car

By G.R.

Ervin Acel writes in The New York News: "Despite the crushing occupation of their country, the Greeks are preparing for a Greece larger than before the war. They expect to get their share of the Dodecanese Islands, Cyprus and Southern Albania. Inhabitants of these territories are largely Greeks. They are claimed by the exiled Greek Government of King George and Premier Tsouderos. The Dodecanese Islands near the Turkish coast are populated by 100,000 Greeks, and were originally taken from Turkey by Italy in 1912. In all likelihood both Turkey and Greece will claim the Dodecanese Islands after the war. Cyprus, a British Crown Colony, was taken by England from Turkey in 1878. In return for Cyprus, the Greeks would give the British the right to build a naval base on the island. Greece asserts that Southern Albania is peopled by 350,000 Greeks, and that its union with the motherland was thwarted only by Italian intrigues" . . . Under the zodiac of the old Japanese calendar, every twelfth year is the Year of the Monkey. The Japanese word for monkey is "saru," meaning also to leave, desert or give up. Consequently a good many Japanese believe the Year of the Monkey always brings disaster, catastrophes and bad luck. The next Year of the Monkey is 1944, probably when the United Nations will concentrate upon wiping out the little yellow men . . . Grounds around the Hotel des Invalides in Paris, in which the tomb of Napoleon is located, are to be used by the Nazis to grow vegetables. Horses of the Paris Cavalry Regiment will be used for ploughing and cultivating . . . From Mory: "I wonder how many people of Port Credit, Ont., suspected that a stranger at the Bickle home there recently was a man named Churchill. It was. The British Prime Minister spent several days there following a confab with F.D.R." . . . "I've been jeeped," said the pedestrian as an army jeep struck him.

SAYS POLICY REVERSED

LONDON, June 19 (CP)—David Lloyd George, British Prime Minister in the first Great War, said today the Washington strategy conference had decided that "the war against Japan should be carried on simultaneously with that against Germany," reversing the Casablanca decision to concentrate upon Germany first. The Washington decision "means more shipping," he said. "The demands upon our shipping will be—I will not say doubled—but increased."

Education Lacking Without the Bible

By G. M. R.

In the June 1 issue of McLean's, Thelma Lecocq writes an article on John Grierson, National Film Board Commissioner, general manager of Wartime Information Board and protagonist of education through propaganda. She writes that he believes "there is need for a vast new system of education by which people will be made aware of the needs of the state and of their duties as citizens."

Let us hope that this plan which has such stupendous scope will gather in the services of others of like calibre to John Grierson whose education has been wide and whose vision is long.

There is nothing in democracy to deter the individual from making the service to the state, or to mankind, his objective in education, but we have failed somehow to steer the preponderance of citizenry toward this end. Because the individual is free to choose what course he will take within the bounds of law and order is no reason to suppose that he will take the altruistic outlook and work always toward the goal of improving the state. But now there is a deep down stir in the consciences of men and women of today. Well may we thrill to the fact that there are people who are launching out in new ways, better ways to "prosper Canada from shore to shore." We ask God to do that, it will be remembered, but we seem fearful of letting Him in on the secret of how we shall make it possible for Him to prosper Canada.

The way to bring into the light our determination to "prosper Canada from shore to shore" is to stop being fearful of treading on somebody's toes, adhere to our convictions, and launch out through the fields of childhood and youth, cultivating from the very early beginnings with tools well tried and never found wanting in any situation.

The highest standard of conduct for contributing the greatest good to all is to be found in Christianity. Here are our tools. This is the nurturing ground for service to the state. And in a Christian democracy is the essential method of teaching that service to children. Yet, do you know that until a child gets to high school he has no Christian instruction as part of his schooling? This holds in British Columbia. "British" indeed. We may have a form of education that emulates the most advanced systems in the world, perhaps containing the methods of the greatest "educators" in existence, but if it leaves out the Bible along the road it is un-British!

There is a Margaret Tarrant picture, "Britannia's Children." Britannia, motherly, great, holds in her arms a child; at her feet are other children. In the background one sees the smouldering ruins of bombed homes. Britannia stands firm and looks out into the sheltered future. Even her most cherished possession, her children, are near her, utterly trustful of her care and her justice on their behalf. What part has British Columbia in that symbol for her children? British Columbia denies her children their right to Bible teaching in some form in the grade schools.

Is this province worthy of the name British until the greatest importance is attached to Christian instruction of her children throughout all the years of their schooling? In this way only will the mould be firmly set for turning out a people moving ever forward in progress toward a better Christian democracy. This is the British way for a British people.

DAVIS WOULD QUIT

WASHINGTON, June 19 (AP)—Elmer Davis said today he would quit his job as director of the Office of War Information if its domestic branch is abolished, as the House of Representatives voted to do yesterday.

Letters to the Editor

No letter to the Editor will be inserted except over the proper signature and address of the writer. This rule admits of no exception. No letter should exceed 500 words in length.

FUEL PROBLEM

Sir,—The fuel committee of the Victoria Joint Labor Conference has been successful in helping to solve the fuel problem of many of our citizens who are able to take advantage of the facilities provided at the Langford and Brentwood lumber cutting camps. These self-help fuel cutters have instituted a rule among themselves which is very much appreciated by the members of the fuel committee, who take this opportunity of publicly thanking them for this very fine gesture toward social security, so far as fuel is concerned, for our less fortunate people.

The action which prompts this letter was started spontaneously by these fuel-cutting groups, who make it a rule of donating one cord out of every ten which they cut to charity. A word of thanks and appreciation is also due the members of the Victoria Chamber of Commerce who own trucks and who have promised to haul this wood into the city.

The members of the fuel committee see in this action a promise of hope in solving some of our postwar problems, not only of fuel, but along the same lines for food and housing.

ROBERT NOBLE,
Representing Fuel Committee of Joint Labor Conference.
1116 Broad Street, Victoria, B.C., June 18, 1943.

Sunrise and Sunset

The dim-out period will commence at 9:48 tonight and continue until 4:41 on Monday morning. On Monday evening it will begin at 9:49 and continue until 4:41 on Tuesday morning.

JUNE

Times of Sunrise and Sunset (Pacific Standard time) at Victoria, B.C., for the month of June, 1943. (Add one hour for Pacific Daylight time.)

Date	Sunrise	Sunset	Date	Sunrise	Sunset
1	4:16	8:06	16	4:10	8:17
2	4:15	8:07	17	4:10	8:18
3	4:15	8:08	18	4:10	8:18
4	4:14	8:09	19	4:11	8:18
5	4:14	8:10	20	4:11	8:18
6	4:13	8:11	21	4:11	8:19
7	4:13	8:12	22	4:11	8:19
8	4:12	8:12	23	4:11	8:19
9	4:12	8:13	24	4:11	8:19
10	4:11	8:14	25	4:12	8:19
11	4:11	8:14	26	4:12	8:19
12	4:11	8:15	27	4:12	8:19
13	4:10	8:16	28	4:13	8:19
14	4:10	8:16	29	4:13	8:19
15	4:10	8:16	30	4:14	8:19

Meteorological Office, Gonzales Heights, Victoria, B.C.

Tides at Victoria

JUNE

Time of Tides (Pacific Standard time) at Victoria, B.C., for the month of June, 1943.

Date	Time H.M.	H't Ft.	Time H.M.	H't Ft.	Time H.M.	H't Ft.	Time H.M.	H't Ft.
1	0:39	8.5	8:10	1.6	17:21	7.1	19:53	6.7
2	1:03	8.8	8:47	1.3	18:20	7.5	20:36	7.1
3	1:16	8.6	9:24	1.0	19:08	7.8	21:16	7.4
4	1:11	8.5	10:00	1.0	19:21	7.9	22:00	7.6
5	1:16	8.4	10:39	1.1	20:34	8.0	22:51	7.8
6	1:36	8.2	11:16	1.4	21:09	8.1	23:54	7.8
7	1:41	7.9	11:55	1.8	21:31	8.2	....	
8	....		12:31	2.2	21:54	8.1	....	
9	....		13:08	2.7	22:10	8.1	....	
10	....		13:41	3.3	22:25	8.1	....	
11	....		14:15	3.9	22:38	8.1	....	
12	4:25	5.1	8:46	5.4	14:43	4.5	22:56	8.1
13	6:25	4.4	11:41	5.5	14:59	5.2	23:11	8.4
14	6:44	3.6	13:19	5.8	14:58	5.7	23:30	8.6
15	7:14	2.4			17:05	6.5	17:54	8.4
16	0:05	8.9	7:49	1.5	17:31	7.0	15:04	8.3
17	0:34	9.2	8:20	0.7	18:06	7.4	19:58	7.3
18	1:01	9.6	9:06	0.1	18:46	7.5	20:59	7.4
19	1:31	9.4	9:50	0.1	19:25	8.0	21:44	7.5
20	1:54	9.1	10:35	0.0	20:06	8.2	22:44	7.5
21	2:26	8.4	11:20	0.4	20:21	8.3	23:50	7.4
22	3:05	8.0	12:08	1.0	20:53	8.4		
23	1:05	6.9	3:50	7.3	13:32	1.5	21:15	8.4
24	2:41	6.2	8:40	8.4	13:44	3.9	21:31	8.3
25	4:12	5.3	8:41	5.8	14:31	4.8	21:50	8.4
26	5:14	4.3	10:57	6.6	15:24	5.6	22:29	8.5
27	5:55	3.4	14:49	6.1	16:39	6.0	23:01	8.5
28	6:32	2.6	16:04	6.8	17:40	6.7	23:30	8.6
29	7:15	2.0	16:51	7.4	18:41	7.2	23:50	8.6
30	7:51	1.5	17:35	7.7	19:34	7.8		

The time used is Pacific Standard for the 120th Meridian west. It is counted from 0 to 24 hours, from midnight to midnight. The figures for height serve to distinguish high water from low water. Where blanks occur in the table, the tide rises or falls continuously during two successive tidal periods without turning.

To find the depth of water on the sill at the Esquimalt Drydock at any tide, add 30 feet to the height of high water as above given.

HEIRESS DIES

NEW YORK, June 19 (AP)—Mrs. Delphine Dodge Cromwell Baker Godde, heiress to the Dodge motor millions, died last night in New York Hospital.

The Eighth Column

By TOM TAYLOR

BID FOR RECOGNITION

Human nature being what it is, I suppose that after the war is over we shall have a repetition of the claims and counterclaims that followed the last war, when countries and individuals indulged in the pastime of bidding for recognition as having done most towards the winning of it. No one country or personality can win a war nowadays, of course, since it is the total effort of all allied peoples that determine the result, and each nation makes a contribution which at some point in the struggle is vital to its continuance.

But the national instinct is strong in most people, and they like to credit their own country with producing the leading instruments or figures, in war just as in peace.

It is quite understandable, therefore, that Life magazine should hail a United States Marine fighter pilot as being the war's greatest, even allowing for the American liking for grandiloquence. Life magazine has a wide circulation in Canada, however, and without depreciating one whit the truly great feats of the young U.S. officer, it will do no harm to put the record straight.

COMPARISONS INVIDIOUS

The magazine recounts the exploits of Captain Joe Foss and acclaims his score of twenty-six Japanese planes shot down as being the record for World War II. That is a pretty big claim and takes in a lot of territory, for other countries, including Canada, South Africa, England and Ireland, could put forth strong claims, if they had a mind to it.

Comparisons between fighter pilots are invidious at any time, for they all do a great job no matter from what national loins they spring, and luck and opportunity have a lot to do with combat scores. Nor can you judge a man's worth to his side simply by his personal credits in the number of enemy planes shot down.

You could not measure the value of Wing Commander Douglas Bader, for instance, simply by his score, although at that it stood at twenty-two Nazi planes before he was shot down over Europe. You would have to remember that he made his great contribution to victory without legs to aid him, and then imagine what a tremendous inspiration this would be to the men he led into action.

COLD FIGURES

Assessing it purely on a basis of cold figures, however, I can think of at least four Spitfire pilots whose score is officially placed higher than that of Captain Foss, and by all accounts R.A.F. and R.C.A.F. methods of determining the number of enemy planes destroyed are more than a little meticulous.

There may be others, but Tuck, Malan, Finucane and Canada's own George Beurling all outstrip the United States ace in mathematical comparison.

Before he lost his life through a chance hit on the engine of his plane, Paddy Finucane, the well-loved Irish leader of a squadron of Australian flyers, had thirty-two German planes to his credit. Wing Commander Tuck, an Englishman, had just over thirty, if I remember rightly, before he was shot down. A. G. Malan, the South African, now a group captain in the R.A.F., has thirty-five Nazi planes opposite his name and is generally credited with having brought down more enemy aircraft than any other Allied pilot to date in this war.

ENTITLED TO HOMAGE

Every Canadian, naturally, knows about Beurling, the youthful Quebec flyer who in four short months at Malta raised his personal score of German and Italian planes accounted for to twenty-nine, winning a commission and four decorations into the bargain and making him the peer of any fighter pilot of the United Nations. Obviously this writer cannot speculate on the comparative fighting qualities of Japanese and German airmen, but judging by the numbers of enemy planes reported shot down in the South Pacific, it sometimes looks as though Nazi pilots were tougher to overcome.

If fortune smiles on Malan and Beurling and they do not meet the fate that has overcome so many others they will no doubt raise their scores still higher, but if not, their lustre cannot be dimmed because another pilot comes along later and chalks up a higher score. It is not individual records alone that count, as any airman will tell you, but team work, leadership and comradeship, and the combined efforts of all pilots when they go into a scrap.

Some fighter pilots will be better than others, as in every other field of human action, but all of them are splendid, no matter where they come from, and all of them are entitled to our homage, whether they have one or fifty-one enemy planes to their personal credit.

JOBS TOTAL 20,000

TORONTO, June 19 (CP)—Officials of Toronto office of Selective Service said yesterday there are more than 20,000 unfilled orders for men and women on their lists here, and that the number is increasing by 400 a day. They said that the number of daily applicants for jobs is 200 less now than six months ago.

A young man had been in the witness box a long while, bearing as best he could with the nagging and prodding of a flippant barrister, who aimed shafts of wit mercilessly at the unfortunate youth.

"So," exclaimed the barrister, sarcastically, "you really do not believe that you could rout an army of Philistines with the jawbone of an ass?"

"Well," replied the exasperated man, "I might have a try with the article when you've done with it."

TWENTY-FIVE YEARS AGO

(From The Daily Colonist of June 20, 1918)

Mayor Calls Big Island Rally—Plans for promoting the interests of Vancouver Island by forging stronger the links of co-operation that bind Victoria and the Up-Island towns together will be furthered by an informal war dinner being arranged by Mayor Todd. The dinner will be held at 6:30, Wednesday, at the Empress Hotel. Fourteen Island towns have been asked to send representatives, and members of the Provincial and Federal Governments, as well as local bodies, will attend. Premier Oliver will be one of the speakers, and twenty minutes will be allotted to him for a discourse on the Canadian Northern question in relation to Vancouver Island.

FIFTY YEARS AGO

(From The Daily Colonist of June 20, 1893)

Victoria Boy Home Again—Of all the commission of the new flagship of the Pacific squadron, the Royal Arthur, there was not one more pleased to reach port on Monday than one of the naval cadets, George Desborough Ward, who went away from here to begin his education as one of the officers of Her Majesty's Navy. Few of the youngsters are so fortunate as to be drafted on ships that are to serve right at home.

SEVENTY-FIVE YEARS AGO

(From The Daily Colonist of June 20, 1868)

Executive Council Meeting—There was a meeting of the Executive Council yesterday to consider the measures to be taken in connection with the recent Indian outrages on the Northern Coast. We understand a gunboat will be dispatched in a day or two—probably the Sparrowhawk will be sent. The Government is moving promptly to discover the really guilty party.

Deciding on Part Canada To Play in Britain's New Tactical Air Force Plans

May Form Dominion Group Within Main Body Or Canadians May Fly as Individuals in Crews

LONDON, June 19 (CP).—The part that Canadian airmen will play in Great Britain's new tactical air force, announced by the Air Ministry this week, now is being decided in high councils of the air authority. It was learned that it will be a considerable part.

It was learned today on good authority that the main point being considered is whether Canada will have a separate group in the tactical air force or whether Canadians will fly as individuals in crews made up of men from all parts of the Empire.

If the decision is to form a Canadian group within the tactical air force, then the Dominion will be represented in much the same manner as in the Bomber Command, where there is a Canadian group, and in the Fighter Command, where there is a Canadian wing. It is quite possible the Canadian wing will be integrated in the tactical air force in the final shaping.

The nucleus in any Canadian group in the tactical air force will be the Canadian co-operation squadrons which have been working with the Canadian Army and doing a great job of sweeping over enemy-occupied territory, shooting up trains, airfields, canals, barges and powerhouses.

CLARIFICATION OF SITUATION EXPECTED

An announcement clarifying the Canadian position is considered imminent, particularly now that Air Marshal Harold Edwards, air officer commanding-in-chief overseas, is back from Canada.

The tactical air force, similar to that operated in North Africa, absorbs the Army Co-operation Command on one hand and is fitted into the Fighter Command on the other, an arrangement viewed by observers as logical because invasion operations will need the greatest possible fighter coverage.

Under the new setup, the fighter cover between the home base defences and protection for the invasion sallies will be simplified because the Fighter Command chief will have the whole of the defensive picture laid out before him at headquarters.

Besides him there will be a tactical air force commanding officer who will be in closest contact with all other services.

ALSO OTHER ADVANTAGES

There would also be other advantages in nesting the tactical air force with the Fighter Command. Mainly, it would avoid the reservation of too many squadrons for specialists duties and would mean there would be no danger of fighter units allocated to the tactical air force finding themselves partly unemployed between battles.

They would be able to take their full part in the doings of the Fighter Command when not needed by the tactical air force. The same goes for the bomber units. Although in not so great a measure because targets on the coast and in the back areas would likely demand the attentions of the bombers at all times, whether the battle was pending or was in progress.

In short, formation of the tactical air force brings the army and air force in Britain together at the top so it can work most efficiently together in the front line or beyond it when the time comes.

Girls Lend a Hand to Harvest Saanich Crop

Coming to the rescue of the Saanich farmers, who have been appealing for help to harvest the local crops, are these girls seen above during the week at two of the many strawberry patches in the district. In the top picture, standing, may also be seen A. D. Corker (left), secretary of the Saanich War Agriculture Committee, and C. M. Smith, manager of the Victoria office of the Dominion-Provincial Emergency Farm Labor Service, which is undertaking to provide enough help for the local picking season.

Letters to the Editor

No letter to the Editor will be inserted except over the proper signature and address of the writer. This rule admits of no exception. No letter should exceed 300 words in length.

THE C.C.F. PARTY

Sir,—When are the people of Canada going to wake up before we find ourselves governed by a C.C.F. Party. I wonder whether those who take The Colonist troubled to read what Mr. H. Winch, the leader of the C.C.F., said in reference to keeping men in the forces from going overseas? And if they did notice these remarks what exactly they thought?

Slowly but surely British Columbia is going to find itself in the power of Communism, under the name of C.C.F. Dictators will be the order of the day if this should happen—and possibly end in a revolution.

Several days ago our front doorbell rang. On answering it there stood a young woman with some loose papers in her hand, headed for all to read—C.C.F. She asked whether we would give a small donation to the cause? We asked "why they did not sail under their rightful title—Communism?" Quite unperturbed she said, "Oh that is what you think," etc. We told her Conservatives never change their politics unless for a very good reason—and even in that case would scarcely go to a Co-operative Commonwealth Federation.

I have wondered whether it is legal for any party to to try and collect donations. Where would Canada be today had the C.C.F. been in power at the declaration of war? I expect the Germans would possibly have been in possession with all the horrors connected with such brutes. It is time Canada woke up before it is too late.

(Mrs.) NORA E. DE KUSEL.
561 Rithet Street, Victoria, B.C.,
June 17, 1943.

WOOD FUEL COMPLAINTS

Sir,—When the city fuel committee uses what I consider to be phoney pretexts to solicit dictatorial power from Ottawa over private enterprise, as recorded in Thursday's Times, it should be exposed.

First excuse: Firms have collected money in advance for wood without licences or fuel.

Answer: This, if a fraud, is covered by the Criminal Code.

Second pretext: Two local fuel dealers refuse to co-operate in filling emergency orders. One chose to give exclusive service to his old customers and the other is stocking 200 cords in his yard to secure a higher price later in the year.

Answer: I can understand a dealer trying to give preference to his old patrons, as that has been a policy followed by fuel merchants for many years. This, however, is not serious. Regarding the stock of wood, I believe that I am the only dealer stocking any quantity, so I conclude it refers to me. Now, any wood in my yard at present is paid for to me at the green price and earmarked for the distress cases of a neighboring municipality.

So, in conclusion, I contend that this makes its pretexts, on which it bases its appeal for power, look feeble.

I might add that every time there is an increase in the amount of wood made available to Greater Victoria through the initiative of sawmill owners, fuel merchants and Wartime Board field men, the committee apparently reports the increase to the papers and the inference I draw is that the credit for the increase is solely due to them.

After the hundreds of cords the city has had delivered to its own yard, which could easily have been sent straight to the needy customers, I was surprised to learn that they even saw our little stock of wood over the top of their own.

JOSEPH LINDAL,
Manager, Empire Coal & Wood Company.
Victoria, B.C., June 18, 1943.

REVELSTOKE BY-ELECTION

Sir,—In regard to the Revelstoke election, would it not be nearer the truth to admit that the people are tired to death of our so-called democratic Government at Ottawa? We are ruled by boards and orders in council. Parliament as a voice of the people is throttled. Such procedures are anything but democratic or British. The Liberal Federal Government has established a bureaucracy as vicious in its assumptions as any totalitarian state though camouflaged as the voice and free will of the people. Must Hart and Mairland bring out the old bogey of "better the devil you know than the devil you don't know?" I imagine what the people really think is "Will we be any worse off with the so-called bureaucracy or totalitarianism of the C.C.F. than with the misrule at Ottawa at present, with its wanton extravagance, monopolies, favoritism and selectiveness, etc.?" The whole structure from a British standpoint is rotten to the core. The question one asks oneself is could any possible change be worse?

NEVILLE E. FAIRWEATHER.
R.R. 2, Saseenos, B.C., June 17, 1943.

Little Stories for Bedtime

By THORNTON W. BURGESS

SAMMY JAY SPIES ON REDDY FOX

Flitting here and flitting there
Silently the livelong day,
Peering, prying, shrewdly spying,
Is the way of Sammy Jay.

Of course, I do not mean that he is doing this all the time. But that is Sammy's way when he wants to find out something that no one will tell him. There isn't a cleverer spy in all the Green Forest. And there isn't anyone who knows more about the affairs of other people. So when Sammy made up his mind that Reddy Fox and Mrs. Reddy had managed to dig a new house and keep it a secret, and when he noticed that Reddy was doing a great deal more hunting than there seemed any good reason for if he had only one stomach to keep full, he promptly decided that he would do a little spying just to satisfy his own curiosity. He had a feeling that he might discover something very interesting.

So the next time Sammy saw Reddy hunting on the Green Meadows he kept Reddy in sight, all the time pretending to be very busy hunting himself. He kept his tongue still and he kept as much out of sight as possible, but he managed to keep Reddy always in view. Reddy had very good luck that morning. Sammy was too far away to see what Reddy had caught, but presently Reddy started off as if bound straight for some particular place. Sammy chuckled to himself and followed, taking great care to keep just as far behind Reddy as possible and still keep him in sight. Reddy trotted along swiftly to the edge of the Green Forest. This surprised Sammy because Sammy had hunted and hunted through the Green Forest for Reddy's new home and hadn't found a sign of it.

When Reddy reached the edge of the Green Forest he followed it to where it joined the Old Pasture. Then he looked this way and that way to make sure that no one was watching him. He was very crafty, was Reddy, as he always is. Sure that no one was watching, for he couldn't see Sammy Jay in the thick top of a tall hemlock tree, he turned into an old cow path among the bushes of the Old Pasture and trotted on as swiftly as before. But even then the clever rascal didn't go straight to his new home. He was far too smart for that. He followed the old cow path a short distance and then leaped lightly to one side among the bushes and jumped up on a big rock, where he sat for a few minutes looking back the way he had come to make sure that no one was following him.

Presently Reddy Came Trotting Along Right Under the Tree in Which Sammy Sat

It was well for Sammy Jay that he knew the ways of Reddy Fox. He had expected Reddy to do some such smart trick as this, so he was not caught. Instead of following Reddy he had at once made up his mind that Reddy's home was somewhere in the Old Pasture and so he had flown swiftly by a roundabout way to a certain tree in the Old Pasture beyond where Reddy was watching and from which he could see much of the Old Pasture. There he sat perfectly still.

Presently Reddy came trotting along right under the tree in which Sammy sat. Reddy didn't once think of looking up. He was quite sure that no one was watching him, and he trotted on with an eager look in his eyes which puzzled Sammy. From bush to bush Sammy followed, and in a little while came to a place where he could see a heap of yellow sand in front of a great rock and back of the yellow sand an opening in the ground.

"Ha!" said Sammy, but not aloud. His eyes snapped joyfully. He knew that he had found Reddy's new home. Then he hid in a bush close by, where he could watch, for he was not yet satisfied.

"There is something here worth seeing," said he to himself. And Sammy was right.

Next Story: What Sammy Jay Saw.

(Released by Associated Newspapers)

Use BURGESS BATTERIES for RADIO FLASHLIGHT or IGNITION PURPOSES

BURGESS BATTERIES

For Appointment Phone E 6614
Joseph Rose
OPTOMETRIST
At Rose's, Ltd. 1237 Douglas St.

STOCKER'S SECURITY STORAGE LTD.
VICTORIA'S FINEST FURNITURE • • WAREHOUSE
MOVING • PACKING
PHONE G 3181

SLACKS Ladies' Sport Slacks made of fine alpine in well-tailored styles. Zipper side fastener. Sizes 12-20 $2.95
1324 DOUGLAS PHONE E 7552
DICK'S DRESS SHOPPE

BUSINESS enriches the NATION and YOU

Business Is Working —Not Talking

If commerce and industry were to tell their story, we would all learn much about how men and women are coordinating their efforts under the direction of management to facilitate production.

War-time business problems are so complex in nature and so multitudinous in number that only unremitting effort and the smoothest of team-work on the part of all can hope to accomplish the job. A glance at some of Canada's 1942 industrial achievements demonstrates how efficiently business is facing up to its war-time task.

Canada's 1942 production of aircraft soared 250% over the 1941 figure. In ships and ship repairs, the increase was 275%. In tanks and armoured vehicles, completed units totalled almost 1000% above the previous year. In small arms, manufacture moved up 1100%.

These things business is doing, not talking of doing—these things, plus equally astounding achievements in food, clothing, construction and all other industrial fields essential to total war and civilian life.

Canadian business is making a tremendous contribution to our national and personal security.

6D-43

THE BANK OF TORONTO
Incorporated 1855

Feel 'LIVERISH'?
Only One Thing To Do About It

When you're half-sick, half-well—headachy, worn-out, grouchy—look to your liver! Perhaps a sluggish flow of liver bile has failed to digest fatty foods and help daily removal of food waste. Get quick relief with Bile Beans, the gentle, all-vegetable laxative remedy—a standby in England for over 40 years.

Bile Beans contain 10 concentrated vegetable extracts which act directly on liver, stomach, upper and lower bowels. This 4-way treatment promotes daily regularity without being habit forming.

For a brighter, peppier tomorrow, take BILE BEANS tonight. Made in England—over 7 million boxes sold yearly, proof of sensational popularity. 14

New Method
DOWN TOWN CALL OFFICE
has been moved across the Street to
703 YATES
First Store Above Douglas
NEW METHOD G-8166
LAUNDERERS—DRY CLEANERS—DYERS

An Evening At Home Is a Real Pleasure
ON MONDAY—CJVI PRESENTS THESE OUTSTANDING PROGRAMS
6:00—BUCKINGHAM NEWSREEL AND SPORTSCAST
6:15—SERENADE FOR STRINGS
6:30—BASEBALL BROADCAST
8:30—BRITISH BAND CONCERT
9:00—THE LIGHT OPERA HOUR (Pirates of Penzance)
9:30—THIS IS OUR ENEMY
10:00—RHAPSODY IN RHYTHM
10:15—TREASURY STAR PARADE (Carmen Cavallero's Orchestra)
10:30—NEWS
10:45—WORDS AND MUSIC
WITH NEWS FLASHES ON THE HOUR EVERY HOUR
CJVI ANY TIME ALL THE TIME 1480

"Build B.C. Payrolls"
MOTHERS WROTE FRANTIC LETTERS
In the office files are hundreds of letters, written by mothers, about Pacific Milk in their homes—and particularly about infant feeding.
But it was not until so much milk went overseas that we realized the full seriousness of the effect the shortage here had on our own little ones at home.
Pacific MILK
Irradiated and Vacuum Packed

Will Play Pro Ball This Year

CHICAGO, June 19 (AP).—Eight of last year's ten National Football League teams elected tonight to play pro ball in the season of 1943 after the league owners had approved a merger of the Pittsburgh Steelers and Philadelphia Eagles.

Two other clubs which sought to merge, the Chicago Bears and Chicago Cardinals, withdrew their application after the league forced two rules constituting a stiff barrier to such consolidation. The league relaxed the rules somewhat to allow the Pennsylvania members to merge.

The team will have no city designation, but will play most home games in Philadelphia.

The league will be represented this Fall by:

The Cardinals, Bears, Detroit Lions and Green Bay Packers in the West, and the New York Giants, Brooklyn Dodgers, Washington Redskins and the Pittsburgh-Philadelphia combine in the East.

The Cleveland Rams withdrew from the circuit last April.

Guests in British residential hotels may soon have to supply their own bed and table linen. Several hotels already have told residents they have been unable to renew supplies, and guests must shift for themselves.

DIGGON-HIBBEN LTD
It's Always Diggon's First for
BOOKS
Such famous new books as H. V. Morton's "Atlantic Meeting" and the Official Story of the Commandos, "Combined Operations." Also "Last Time I Saw Paris," by Elliot Paul. Price 1.39
THE NEW HOME LIBRARY 98¢
"The Amateur Machinist."
"Working With Tools for Fun and Profit."
"Practical Book of Home Nursing."
"The Attractive Child."
"The Self-Education Quiz Book."
"The Flower Encyclopedia."
NAUTICAL BOOKS
"Navigation for Yachtsmen." 2.50
"Learning to Navigate," by Weems 1.75
"Modern Boat Building," by Monk 3.75
"Manual of Modern Navigation," by Burton 2.25
"Handbook of Ship Calculations, Construction and Operation," by Barber 7.50
"Ship and Aircraft Fairing and Development," by Rahl 3.75
"Ship Repair and Alteration," by Holdsy and Swanson 3.45
DIGGONISM: V for Victory
V did it before and V will do it again.
DIGGON'S
1200 BLOCK - GOVT. ST.

Social and Personal

Mrs. J. Crowther was a guest from Wellington, V.I., at the Bennett-Schwarz wedding yesterday.

Mrs. M. E. Braithwaite and Mr. and Mrs. S. Erskine were Vancouver guests at the Braithwaite-Erskine wedding last evening.

Mr. Walter G. Pearse, Burnaby, is spending a few days at Brentwood, the guest of his son and daughter-in-law, Mr. and Mrs. R. H. Pearse.

The many friends of Mr. B. Deane-Freeman, "Three Dot Ranch," Langford, will regret to know that he is a patient in the Royal Jubilee Hospital.

Mrs. George Cowan, of Saanichton, V.I., is leaving today for Vancouver with her children and will spend a few days at the Hotel Vancouver.

Mrs. D'Arcy Lynch Staunton, of Edmonton, accompanied by her daughter, Evelyn, has arrived on the Island and is the guest of her parents, Mr. and Mrs. M. Bailey, 761 Sooke Road.

Mrs. R. M. Love, of Davis, Cal., has arrived from the South to spend a month with Mr. and Mrs. W. Huskins, 1013 Fairfield Road. Mrs. Love is accompanied by her two sons, John and David.

Mrs. Lael Edwards will leave by plane today for Montreal and New York and expects to be away about a month. While in the East she will visit her daughter, Mrs. Pierre Dumaine, in Boston, Mass.

Lieut. Wheaton, U.S. Forces, and Mrs. Wheaton, of Kansas City, who have been spending a few days in Victoria, guests at the Empress Hotel, will leave today for the United States.

An appeal comes from the Red Cross Superfluities Store, Government Street, in the following message: "We badly want copper or brass tea kettles, cut glass, and any sort of silver and plated tea pots and hot water jugs."

Miss Evelyn Harper has returned to her home, 1014 Rockland Avenue, from New York, where she was a student at the Juilliard School of Music. Miss Harper will spend the Summer in Victoria, returning to New York in the Fall.

Capt. Mona Tomalin, C.W.A.C., of Victoria, company commander of the Canadian Women's Army Corps at St. Mary's Priory Barracks, Vancouver, has been posted to Eastern Canada and her place taken by Lieut. Theodora Hamilton, of Quebec City.

2nd Lieut. Enid Clark, C.W.A.C., arrives in Vancouver next week from Ottawa to spend her leave with her mother, Mrs. R. P. Clark, and her sister, Mrs. Gerald Wilson. Mrs. Clark is the widow of Brig.-Gen. R. P. Clark and formerly lived in Victoria at Bowker Beach.

Among the Vancouver guests at the Ash-Carnie wedding yesterday were Major and Mrs. B. P. Francis, Lt. and Mrs. William Blair, Capt. and Mrs. H. G. Patchett, Capt. and Mrs. W. Cummins, Mr. and Mrs. C. G. Smith, Mr. and Mrs. R. D. Bristowe, and Mrs. I. Carnie.

Mrs. C. Whitbury Stanbury has left for Kingston, Ont., to join her husband, Capt. C. W. Stanbury, R.C.A., who is taking a course there. She was accompanied by her little daughter, Suzanne. While in Victoria, Mrs. Stanbury was the guest of her parents, Dr. and Mrs. A. D. Bechtel, Prospect Place.

Mrs. A. B. Erskine will entertain this afternoon at the Georgian Club, Vancouver, in honor of Mr. and Mrs. Ernest Seitz, of Toronto, and Mr. Cyril Hampshire and Mr. Boris Berlin, also from the East. Other guests will include the executive of the Vancouver Chapter of the Toronto Conservatory of Music Alumni.

Mr. Michel Cherniavsky, famous 'cellist, will leave Vancouver by plane on July 10 for Montreal, where he will play in the Musical Festival, under direction of Sir Thomas Beecham. Sir Thomas and Lady Beecham, and her young son, Jeremy, have taken a cottage on the outskirts of Vercheres, Que., until the middle of July.

Out-of-town guests attending the Scott-Craig wedding celebrated yesterday included Capt. and Mrs. A. J. Holland, Mr. and Mrs. Allan J. Craig, Mr. and Mrs. R. C. Dennery, the Misses Martin, all from Vancouver; also Mr. and Mrs. Kenneth Morton, New Westminster; Miss Ethel Kyle, Port Alberni; Miss Wilson and Miss Blackwood, of Sooke.

In a bower of flowers from all over Canada, Mrs. C. Balmer McAllister celebrated her seventy-fourth birthday yesterday at her home at the Empress Hotel. Mrs. McAllister was a luncheon guest of Mrs. H. B. Jackson and Mrs. Walton at the Summer home of Mrs. Jackson. She leaves on Tuesday for Sunset Inn, Qualicum, and later will go to Vancouver, where she will stay at the Hotel Vancouver.

Very enjoyable was the supper dance held last night at the Empress Hotel, and attended by a large number of guests including A. D. Beirnes; Cadet Urquhart and A. L. Ewell with parties of ten guests; Sub-Lieut. W. P. Dow, and W. J. Thompson with eight each; S. A. McDonald, L. Crowe, B. Sorely, A. Walker, W. R. Cummings, A. Barber, R. M. Lyuer, F. O. McDonald, A. Walken, J. Lennartz, each with six guests.

Mrs. Jonathan Rogers, of Vancouver, who has been spending the past few weeks at the Empress Hotel, and is leaving at the beginning of the week for her home, was hostess at dinner last night at the hotel when her guests were Mrs. R. P. Butchart, Princess Chikhmatoff, Mrs. John Musgrave, Mrs. C. Balmer McAllister, Miss Alice Pooley, Mrs. A. W. Harvey, Mrs. A. N. Mouat, Miss Holroyde, Mr. Holroyde, and Mr. Duff Robertson.

Mr. and Mrs. J. C. McLellan, the former Mary Elizabeth Ricketts, have returned from their honeymoon and taken up residence at 619 Queens Avenue. Last night the bride's parents, Mr. and Mrs. F. A. Ricketts, 808 Lampson Street, entertained about thirty-five guests in their honor. The house was bright with flowers, and a three-tier cake centred the supper table. The numerous wedding gifts were also on display.

Out-of-town guests at the Toyne-McKenzie wedding on Tuesday last at Sidney included Mrs. M. A. Bird and Miss Janis Bird, Emerson, Wash.; Mrs. J. W. McDaniel, Seattle; Mr. and Mrs. G. E. Boughton, Mr. A. K. Wilson, Mrs. S. Gray, Mr. and Mrs. E. Foster, Vancouver; Mrs. T. W. Paterson, Dr. and Mrs. J. H. Moore, Mr. and Mrs. C. L. Harrison, Mrs. R. Smith and Mrs. H. Brethour, Victoria, and Lt. Robert Dieldal, Calgary, Alta.

After completing a full month of basic training, sixty British Columbia members of the Canadian Women's Army Corps graduated today from No. 2 C.W.A.C. Basic Training Centre at Vermilion, Alta. These girls will be posted to various military districts, where they will release "A" Category men for front line jobs. Gradates from Victoria include: Amy L. Adamson, Elizabeth Anderson, Mary I. Baguley, Olive J. Baguley, Dorothy A. Cogswell, Mona T. Jewell, Thelma R. Murgatroyd, Hazel L. Myers, Nancy E. B. Pearson, Gladys L. Russell, Janet L. C. Syme and Cecile Tremblay.

Following the weekly choir practice at the Wilkinson Road United Church, the members adjourned for a social hour when Mr. Jack Ritz, on behalf of the members, presented Rev. William Allan with an engraved fountain pen as a small token of love and esteem for the extensive interest which he and Mrs. Allan have taken in the work of the choir. To Mrs. Allan, the president, Mrs. G. Jones, presented a flowering plant. There will be no practices during the Summer months, and members of the choir will be responsible for the weekly musical portion of the service.

Mrs. J. Philion was hostess to the Victoria Venture Club on Friday evening at her home on Ashley Avenue in honor of Miss Violet Day, a July bride-elect. The guest of honor, her mother, Mrs. B. F. Day, and Miss Ivy Bradley, sister of the groom-elect, were presented with corsage bouquets of rosebuds and carnations respectively. On behalf of the club, the president, Miss Janet Graham, presented Miss Day with a silver deposit centrepiece. Winners of the games were Miss Marjorie Laidlaw and Miss Ivy Bradley. The refreshment table, covered by a lace cloth, was centred with a bride's cake, flanked by blue tapers. Those present were Mrs. B. F. Day, Misses Violet Day, Gertie Day, Ivy Bradley, Virginia Ross, Janet Graham, Vivienne Nock, Marjorie Laidlaw and Eleanor Brooke.

British propaganda war films, and "Poet's Album" in sound and color, also local pictures have been shown extensively by Mrs. H. Ross Palmer. Proceeds from this undertaking are contributed to funds for wool to make comforts for the merchant marine and men of the navy. During the week Mrs. Palmer showed these films at St. Christopher's School, Oak Bay, also at Cowichan Bay. The Four Mile House, now under the management of Mr. and Mrs. Alex Davidson who have set aside a room for the purpose of meeting of A.R.P., S.J.A.B. and W.I., is the setting for frequent showing of these films. Mrs. Palmer usually gives two performances on Sunday, a show at 6 o'clock for the children, followed by one at 8 o'clock for adults, at Four Mile House.

Suggests Solution To Sugar Shortage For Domestic Use

R. S. Twining, of the Gordon Head Canning Company, located on Tyndall Avenue, believes he has a solution to the shortage of sugar for domestic canning.

Mr. Twining says his plant could take care of the canning requirements of Greater Victoria homes and also crops of the smaller growers. His plan, he says, is a co-operative one, but to operate successfully would need an initial quantity of small fruits of between fifteen and twenty tons laid down at the plant.

Mr. Twining proposes that the small growers and residents advise him of the amount they would transport to the plant as the first step in the scheme. On arrival at the plant the fruit would be weighed and the owner of the fruit would be given a credit on a poundage basis.

It would require two weeks for canning and after that time holders of credits would take over their canned fruit. The charge for canning would be based on what is known as "the packers' cost," less credit for fruit supplied. Mr. Twining says that residents and small growers taking advantage of the co-operative plan would receive expertly canned fruit at the same price as supplied to the wholesaler by canning companies.

With a cannery, Mr. Twining adds, he is able to secure all sugar needed for small fruit canning in Greater Victoria.

Mr. Twining's company has set June 30 as the final date on which applications for canning should be received by the company. If, he said, at the end of two weeks the amount of between fifteen and twenty tons was represented in the applications the fruit could start moving to the plant immediately.

Applications should be mailed to the Gordon Head Canning Company, R.M.D. 4, Victoria.

SHUNS LIMELIGHT

LONDON, June 19 (CP) — Lady Wavell, who as the Vicereine of India virtually will be queen to 400,000,000 people, is one of the least publicized wives of Britain's leaders.

During peacetime or war she can be found at the right hand of the field marshal, wherever his official duties take him, but she is not one for the limelight.

When Wavell was in Africa, she was in Cairo directing welfare organizations. She now is in India.

Lady Wavell likes people, is a keen rider and a fine musician.

The Wavells have been married twenty-seven years. They have three daughters and one son.

Four Generations Born in Victoria

—By Staff Photographer.

MR. F. B. Pemberton, with his daughter, Mrs. Cuthbert Holmes (seated), his granddaughter, Mrs. Woodburn Thomson, and his great-grandson, one-and-a-half-year-old John Woodburn Thomson, are an interesting group of four generations born in Victoria. Mr. Pemberton, of "Mount Joy," is the son of a noted pioneer, Surveyor-General of British Columbia Joseph Despard Pemberton and Mrs. Pemberton, of "Gonzales." His son, Lieut.-Cmdr. Francis John Dupont Pemberton, R.C.N.V.R., is on active service. His two elder sons, Pilot Officer Despard Pemberton and Pilot Officer Warren Pemberton, both R.A.F. officers, gave their lives in the last war. Mrs. Holmes is the wife of Major Cuthbert Holmes, who served in the last war with the Irish Fusiliers, and their two elder sons are now overseas, Lieut. W. D. Holmes, Royal Engineers, and P.O. P. D. P. Holmes, R.C.A.F. Two younger children, Elizabeth and Vincent, are at home, Newport Avenue, where the above picture was recently posed for The Colonist for Father's Day. Mrs. W. Thomson and her young son have left for Eastern Canada to join Lieut. Thomson, R.C.N.V.R.

Victoria Girl's Bravery Commended

PROMPTNESS and bravery on the part of a young Victoria nursing sister were attributes that received congratulatory recognition from her superiors. Nursing Sister Zoe W. Harman, daughter of Mr. and Mrs. Harold F. Harman, Cadboro Bay, who received her training at Royal Jubilee Hospital and went overseas in October, 1941, was signally honored in a report of the court of inquiry held in connection with the fire in the military wing of a Northern Cape Colony hospital. The extract reads, in part: "Sister Harman acted in an extremely plucky manner in tackling the flames, and having made an inspection of the small room No. 1, and of the highly inflammable material of which the dirty linen baskets are made, it is of the opinion that this staff nurse is to be congratulated on her earnest endeavors to extinguish the fire. These were continued at great personal risk to herself and it was not until the fire had broken through the ceiling immediately above her that she stopped throwing all available water into this room." The report continues: "Please convey to Sister Harman my personal congratulations for her promptness and bravery when informing her of the above extract." Signed C. A. Nothard, Matron-in-Chief, for Director-General of Medical Services.

NURSING SISTER ZOE W. HARMAN

Pretty Marriages Are A Feature of Mid-June

A military wedding of wide interest was solemnized in Christ Church Cathedral on Saturday afternoon when His Grace Archbishop A. U. de Pencier, assisted by Very Rev. Dean S. H. Elliott, united in marriage Vera Marie Carnie, only daughter of Mr. and Mrs. E. H. M. Foot, Uplands Road, Victoria, and Captain Arthur James Richard Ash, R.C.O.C., son of Mrs. Ash, Ottawa, and the late Mr. William H. Ash. Mr. A. L. Miller played the wedding music, and Calla lilies, white peonies and blue delphiniums made the floral background. Given in marriage by Mr. Foot, the bride was radiant in a floor-length gown of pearl-trimmed white crepe and an heirloom veil of Brussels lace arranged as a mantilla and caught to her head with two fresh gardenias. She carried a cascade bouquet of gardenias, cream roses and white heather, and wore a string of pearls which had been given her by her great-aunt, the late Miss Margaret Carnie, Paris, Ont. Attending the bride were Mrs. Gilbert Anderson, Vancouver, in a gown of white sheer embossed with tulips, and a white Leghorn hat, and Mrs. Cyril Gardner-Smith, Vancouver, in turquoise blue sheer and large matching hat. They carried bouquets of pink roses and delphiniums. Capt. H. G. Platchett, R.C.O.C., was groomsman, and Major B. P. Francis, Lt. W. Blair, Capt. W. Cummins and Mr. Walter Benson were ushers. At a garden reception at the home of the bride's parents, where Mrs. William Ash assisted Mr. and Mrs. Foot, and the bridal couple in welcoming the guests, the toast was given by Mr. J. Carl Pendray, and the bride cut the cake with a knife tied with ribbons in the R.C.O.C. colors. Delphiniums and gladioli were arranged on the table. The bride left for a honeymoon at an unannounced destination, wearing a chalk stripe English flannel suit with red accessories. Capt. and Mrs. Ash will make their home at Gainsborough Place, Vancouver.

JACKSON—FINNIE

A wedding of much interest to members of the Salvation Army in Western Canada took place in Vancouver on Tuesday evening, June 15, when Brigadier M. Junker officiated at the marriage of Major Marjorie Finnie, daughter of Mrs. Finnie, Yorkton, Sask., and Mr. William Robert Ovenston Jackson, younger son of Mrs. M. L. Duggan, Colquitz, Saanich. Mrs. Captain Halsey played the wedding music, and Mrs. Junker sang during the signing of the register. The bride was attended by Adj. Iris Smith, Rossland, B.C., and Mr. A. T. Porter, Victoria, was groomsman. Bandsmen Halsey and Kerr were ushers. The reception, arranged by Brig. and Mrs. Junker, was held at the Eden Cafe, where the bridal couple stood by a table decorated with wedding bells and white streamers, and centred with the cake, to receive the congratulations of their friends. Mr. and Mrs. Jackson have taken up residence on Wilkinson Road. Mrs. Jackson has been an officer in the Salvation Army for twenty years, and has held many appointments in Western Canada, the last being at Nelson, B.C. Among the beautiful gifts received

Additional Weddings on Page 8

Friends of China Raise $300 to Aid Famine Sufferers

Many friends of China gathered at the beautiful home of Mr. and Mrs. F. W. G. Clark, Denison Road, Gonzales Heights, on Saturday afternoon to attend the tea arranged by the Committee for Medical Aid to China, when more than $300 was realized for the famine sufferers in the Honan-Shansi area.

The hostess showed visitors her collection of Chinese treasures including carved and colored ivories, silken embroideries and jade. Mrs. Clark related legends pertaining to different pieces.

Tea was served in the dining-room, Mrs. A. D. Muskett, Miss U. Caldicott, Mrs. Y. Stevenson, Mrs. Jung Yick Ching and Mrs. E. B. Chan presiding during the afternoon.

A number of Chinese were present in their national dress as well as members of the Chinese Youth Association.

Mr. Robert Lowe and Miss Josephine Wong were in charge of the grocery contest which was won by Mr. Samuel Young, Amelia Street. Another contest was won by Mrs. W. G. Watson, Richmond Avenue, the prize being a Christmas cake.

A white elephant stall also did a brisk business and fortune telling proved a popular attraction.

The convener of the successful party was Mrs. C. Norman, who was ably assisted by members of the committee.

Miss Sara Spencer To Be Hostess at Auxiliary Party

Under the auspices of the W.A. to the Canadian Forestry Corps (Overseas), the third annual afternoon party in aid of the overseas fund will be held at the home of the honorary president, Miss Sara Spencer, 1040 Moss Street, on Wednesday at 3 o'clock. The general conveners are Mrs. S. W. Raven, president; Mrs. Alec Gordon and Mrs. P. E. Corby. The president, with Miss Spencer and Mrs. W. Akenhead, will receive the guests.

The same evening, Miss Spencer and the members of the auxiliary will be "at home" to twenty-five men of the armed forces when further entertainment and refreshments will be provided.

Many attractions have been planned by the energetic committee, including contests and games in charge of Mrs. F. Field and Brig. J. Sutherland Brown. A programme is being arranged by Mrs. W. Akenhead for the afternoon and in the evening music and dancing will be enjoyed.

The refreshment convener, Mrs. H. J. Kidd, will be assisted by Mrs. C. P. Smith, Mrs. W. A. Webb, Mrs. F. Field and Mrs. Restell.

Presiding at the tea table will be the wives of officers serving in the Forestry Corps overseas, and will include: Mrs. Alan Parlow, Mrs. H. Arnold Morley, Mrs. T. Guy Sheppard, Mrs. Alec Gordon and Mrs. Percy Belson.

The gardens will be open to the public, the entertainment and refreshments being provided indoors. Miss B. Morley will be in charge in the dining-room and Mrs. P. E. Corby at the receipt of custom.

Up-Island Pianoforte Students Give Concert

DUNCAN, June 19.—A most enjoyable concert was given by the pianoforte pupils of Miss Muriel E. Evans, A.T.C.M., in St. John's Hall. Patsy Lou Goddard, president of the Merry Music Makers' Club, welcomed the parents and friends of the children. Rodney Justice and Kenneth Murchie acted as ushers. At the close of the programme Miss Evans was presented with a bouquet of roses and a matching handbag and gloves.

Duets were played by Mollie and Myrtle Bratnold, Ruth Cairns, and Patsy Goddard, while Ruth Cairns and Edwin Menkes were accompanists for the rhythm band selections which were conducted by Rodney Green.

The following pupils played piano solos:

From Duncan: Mollie Bratnold, Myrtle Bratnold, Anne McHaffie, Kathleen Burrows, Billy Saunders, Alma Chaster, Sheila Murchie, Sylvia Green, Rodney Green, Beatrice St. Clair, Rodney Justice, Margaret Murray, Edwin Menkes, Ruth Cairns, Patsy Lou Goddard, Lawrence Horner.

Chemainus: Billy Loughton, Bobbie Loughton, Joyce McNichol, Frank Savory, Chrissie Syme, Maxine Elliott, Jessie Mantle.

Youbou: Gloria Salter, Jo-Anne Robinson, Evelyn Wright, Jimmie Atkinson, Wade Hanson, David Whittaker.

Silver Tea Arranged

An interesting display of hand-made toys intended for tiny British victims of bombing raids will be a feature of the silver tea to be held on Saturday, June 26, from 3 to 6 o'clock, by members of the Speedwell Circle, King's Daughters, at the home of Mrs. Allister McFarlane, 845 Falkland Road. The proceeds will be used for postage to speed the toys on their way, to purchase more materials for toys and towards the expense of a wheel [illegible] Mary's. Mrs. Llewellyn Sheppard has generously donated as a prize for the guessing competition a picture painted by herself. Mrs. W. Bremner is general convener of the affair and presiding at the tea hour will be Mrs. W. J. Cullum, Mrs. E. E. Billinghurst, Mrs. Edwin Tomlin and Mrs. Charles Flight.

Music Teachers Hosts At Delightful Tea

The members of the Victoria Music Teachers' Association were hosts to their friends on Saturday afternoon at a delightfully arranged tea held at the home of Mrs. W. W. Boulter, Cavendish Avenue, Oak Bay. Mrs. Marion McGovern, the president of the Victoria Branch, received the guests with the hostess.

Miss Ethel James and Mrs. [illegible] table which was centred with a beautiful bowl of roses. Assisting in serving were Misses Alexandra McGavin and Barbara Blackstone. Adding to the pleasure of the guests was the impromptu programme given by Gwendoline Harper, pianist.

The conveners, Miss J. F. Wilkinson and Mrs. W. W. Boulter arranged intriguing competitions for the visitors. The winners being Mrs. McGovern, Mrs. S. Hall, Miss Blackstone and Miss A. Pauline Russell.

Very popular was the fish pond in charge of Miss Florence Phillimore.

Miss Mary Adamson was at the receipt of custom.

Engagements

Announcements to appear under this heading will be accepted at The Colonist Advertising Department. Minimum charge $1.50 for 10 lines, and 10c for each additional line.

The engagement is announced of Miss Edna Obison to Bert V. Fleck, son of E. F. Fleck, of 3287 Quadra Street, Victoria. The wedding will take place in Vancouver at the home of Mr. and Mrs. Obison about the middle of July.

Mrs. C. W. Dawson, Duncan, B.C., announces the engagement of her sister, Miss Louise F. Ormond, La Broguenie, Ten Mile Point, Victoria, daughter of the late Mr. and Mrs. A. E. Ormond, to Mr. Percy W. Weston, Victoria, B.C. The wedding to take place quietly early in July.

Mr. and Mrs. A. Oliver Pask, of Zemeta, Sask., announce the engagement of their eldest daughter, Mary Elizebeth, to Leonard C. Thomas, only son of Mr. and Mrs. Gordon C. Thomas, 2543 Graham Street, Victoria. Wedding will take place this month in Zemeta, Sask. The couple will live in Victoria.

Don't Say You Can't Be Fitted
See Our Large Sizes in Summer Sheers
$8.95 and Up
Sizes 38 to 50
PLUME SHOP, LTD.
747 YATES ST.

"Alice in Wonderland"
ANKLE-STRAP LEISURE SHOES
The Outstanding Favorite This Spring in the Fashion Centres of America
In Red, Turf Tan, Brown, Pastel Blue, Smoky Pink, White Suedes and Smooth Leathers
SEE THEM TOMORROW........ $8.45
MUNDAY'S
1203 DOUGLAS STREET

Direct From England
Distinctive Ladies' Wear
Duration Durables
100% PURE CAMELS and SHETLAND COATS SUITS TO MATCH
Better-Made DRESSES
Two-Piece SUITS
SCOTCH SWEATERS
All Sizes
PICCADILLY SHOPPE
1100 GOV'T ST., Cor. Fort G 7332

A Proven Remedy For Sour Stomach
Symptoms of indigestion cause considerable distress to thousands of people. Many find relief through the use of Cal-Bis-Sodex, which contains ingredients that gently help alkalize the stomach and restore proper functioning of the digestive system. Cal-Bis-Sodex gives fast relief from the distress of digestive disturbances. Cal-Bis-Sodex is on sale for 39c, 43c and 89c at all Cunningham Drug Stores and other drug stores. (Advt.)

FOR THOSE WANTING THE BEST
OAKBAY BEACH HOTEL
LUNCHES - DINNERS
Hotel Taxi Always Available
Bus and Street Car Handy - E 1137

Shop More From 10 to 4 and Please Move Right Down the Car
B. C. Electric

Beautiful Furniture
Moderately Priced
AT
McLennan, McFeely & Prior, Ltd.
1400 Government Street Private Exchange Connecting All Depts. G 1111

714 FORT STREET E 4932
2-PIECE COTTON SUITS in plain and figured materials. Sizes 12 to 20 6.95 up
MARY CONSTANCE Dress Shop

BE SURE TO HEAR
"THE PIRATES OF PENZANCE"
Directed by Harold Sanford
Pirate King .... Walter Preston
Major-General .... John Cherry
Mabel .... Margaret Daum
Frederic .... Fred Hofsmith
Ruth .... Paula Hemmingshaus
Edith .... Muriel Wilson
Sergeant of Police .... Crane Calder
The Light Opera Hour
Presented by
PEMBERTON & SON, LTD.
MONDAY AT 9:00
CJVI — 1480

The Pendulum Swings
from war towards peace—just as you swing from hours in the plant to hours of rest and recreation. It's then you like to swank a bit with a touch of luxury—a good watch, a perfect stone, a piece of jewelry. Yes, Rose's has them.

JEWELERS
OPTICIANS
ROSE'S LTD.
1317 DOUGLAS ST.

We Have a Nice Selection of
Picture Mouldings
and we can frame your Photos or Pictures at very reasonable prices
Give Us a Trial
The Red Cross Workshop
584-6 Johnson Street Phone E 3513

NO WAR HERE!
War Has Not Reached Your Garage if Old Tires and Tubes Are Lying Round
NOR your boat or landing if you have more than absolutely required.
NOR your bottom drawer or top drawer or attic if you have rags.
NOR your kitchen if you have surplus fat.
NOR your basement if there is metal.
For your life's sake and your fighters' sake get it into munitions—get it in to us.
We Accept Salvage Gladly at This Office
Salvage Corps of B.C.
E 3413 (For Pickups) 1218 Government Street
WE WORK FOR VICTORY—WE NEED HELP BADLY

Clubs and Societies

W.A. to C.D.C.

The W.A. to the Canadian Dental Corps will meet on Monday at the Y.W.C.A. at 2:30 o'clock.

W.A. to C.C.F.

The C.C.F. Women's Auxiliary will hold its final business meeting of the season on Tuesday at 2 p.m. at Woodsworth Hall, Pandora Avenue.

Second Mile Club

The Second Mile Club will meet on Tuesday at the home of Mrs. R. Rigby, 184 Bushby Street, at 8 o'clock. A mystery sale will be held.

Diocesan W.A.

Bishop Sexton will celebrate Corporate Communion for life members of the W.A. on Thursday morning at 11 o'clock in the chapel of the Peace of God.

Women's Conservative Association

The Women's Conservative Association executive of women's party will meet on Monday at 2:30 o'clock in the Conservative Rooms, Fort Street.

Army and Navy Veterans' L.A.

The Ladies' Auxiliary to the Army and Navy Veterans will hold a card party on Thursday at 2 o'clock in Room 301, Union Building. This will be the last meeting until next September.

Overseas Nursing Sisters

The Victoria Unit of the Overseas Nursing Sisters' Association of Canada will hold a meeting at the home of the president, Mrs. G. G. Stewart, Cadboro Bay, at 4 o'clock on Saturday, June 26.

W.B.A.

The meeting of Queen Alexandra Review will be held in the S.O.E. Hall on Monday evening at 7:30 o'clock followed by a card party. The meeting of the Pioneer Club will be held at the home of Mrs. H. Thompsett, 1869 Lulie Street, on Friday afternoon.

Saskatchewan W.A.

The Saskatchewan W.A. will entertain a group of Veteran Guards this evening, at 7:30 o'clock, in the clubrooms over the Royal Bank at the corner of Cook and Fort Streets. A short programme has been arranged and will be followed by a sing-song. Refreshments will be served.

W.A. to St. Mark's

A garden party under the auspices of St. Mark's W.A. will be held at the home of Mrs. H. A. Giles, 590 Boleskine Road, on Wednesday. A number of interesting stalls will be featured, and the evening branch of the W.A. will convene a superfluity stall. The regular meeting of St. Mark's W.A. has been postponed until Tuesday, June 29.

Britannia Lodge

Britannia Lodge, L.O.B.A., No. 216, held a business meeting recently, presided over by Mrs. C. Leask, assisted by Mrs. F. Cook. It was decided to hold a social tea next Wednesday afternoon at the home of Mrs. F. Cook, 652 Battery Street. An apron shower will be held at the home of Mrs. L. Cuthbert, 902 Esquimalt Road, at 7:30 o'clock on June 30.

Job's Daughters

At a recent meeting of Job's Daughters, the following members were elected to serve in office for the ensuing term: Honored queen, Alma Hourston; senior princess, Beryl Humphrey; junior princess, Doreen Parfitt; guide, Doris Beathman; marshal, Mary Neilans. The elected and appointed officers will be installed on Thursday at the regular meeting at the Shrine Hall. The Daughters were guests recently of Victoria Chapter, No. 17, O.E.S., at which time the majority degree was exemplified, with Sylvia Grist, Phyllis Adams, Joan George, Eleanor Hourston and Josephine Flack receiving their degree.

Princess Patricia Lodge

The social meeting of Princess Patricia Lodge, No. 238, was held on Friday evening in the S.O.E. Hall, the worthy president, Mrs. Edna Jackson, presiding. Mrs. E. A. Hoskyn and Miss D. Hoskyn were received into the order. Seven applications for membership were on hand. Mrs. Hudson addressed the members on behalf of the War Savings Stamps and Certificates committee. At the close of the session an enjoyable dance was held when servicemen were guests. Refreshments were served by Mrs. E. Richardson and committee. A bouquet was presented during the evening to Mrs. A. Spavin in appreciation of services rendered.

Oak Bay United W.M.S.

At the recent meeting of the Oak Bay United Church W.M.S., presided over by Mrs. Laird and held in the church parlor, Rev. F. R. G. Dredge gave a farewell address to the members in which he praised the work of the W.M.S. the world over, and urged the members to be ready for the heavy task of reconstruction when it comes. The devotional period was conducted by Mrs. J. R. Sinclair and Mrs. W. J. Graham reading from the eleventh chapter of Hebrews, and a comprehensive review of the year's study book was given. The next meeting will be held at the home of Mrs. F. D. Mulholland, 77 Beach Drive, on August 19.

Carne Rebekah Lodge

Carne Rebekah Lodge, No. 45, met Thursday in the I.O.O.F. Hall, Douglas Street, with the Noble Grand, Mrs. Lottie Smoothy, in the chair. Mrs. Dexter, past president of Saskatchewan, and her daughter, Mrs. Kendall, were welcomed at the lodge. Mrs. Dexter spoke briefly of the lodges in Saskatchewan and gave some helpful suggestions. Memorial service was conducted in a very impressive manner. The pillow of flowers was later laid on the Cenotaph. The D.D.P. for the coming year, Mrs. H. Graham, was introduced and spoke a few pleasing words. The reports from the Rebekah Assembly were given and adopted and delegates thanked. The talent money was a very pleasing amount, Mrs. May Taylor, P.N.G., and Mrs. O. M. Taylor, P.N.G., received the awards. The next meeting will be installation of officers, and will be held July 15.

Teachers Present Pupils in Final Concert of Season

Seven studios were represented at the final students' concert of the season presented by the Victoria Branch of the Music Teachers' Association on Friday evening at the Victoria Truth Centre, Mrs. Marion MacGovern, president, in the chair.

Piano duets were played by Peggy Grant and Betty Randall, Jean and Ann Robertson and Mary and Willard Gerber. Betty Townsend and Gene Curry sang vocal solos and violin numbers were performed by Allan Tregear and Jane Line.

The following pupils were heard in piano solo selections: Barry Stranier, Norie Edel, Vera Williamson, Audrey Lock, Naomi Ismond, Iris Roberts, Marion Gibbs, Dilys Jones, Georgina Lowe, Brian Johnson, Bruce Egan, Ernest Alexander, Mary Gelber, Pearl Townsend, Bobby Reeves, Billy Gaetz, Nancy Carmichael, Jean Robertson, Willard Gerber, Carol Thomas, Ann Robertson, Dorothy Cross, Phoebe Hardwick and Kenneth Coverdale.

Accompaniments were played by Misses Ethel James, A. Pauline Russell and Phyllis Hick.

Girl Guide Notes

1st VICTORIA WEST COMPANY

1st Victoria West (Princess Elizabeth Company) held a successful pet show last Friday evening. Mr. D. Burgess, a well-known animal lover of the city, judged the entrants' small pets with the assistance of Mr. E. Balma, who judged the chicken competition.

Owners and their dogs winning, were Ann Welsh, Spud, Scottie puppy, healthiest in small dog class; Barbara McLeod, terrier puppy, best behaved, small dog class; Donna Balma, terrier Sandy, best behaved, large dog class; Helen Warwick, Sport, field spaniel, healthiest, large dog class; Helen Warwick, Sport, healthiest dog in show; Barbara McLeod, terrier puppy, best behaved dog in show.

Cats winning, were Maureen Baxter, Reggie, seventeen-year-old cat, best behaved; Peggy Browning, Tabby cat, healthiest.

Chickens winning, were Marilyn King, Rhode Island Red, healthiest; Pat Balma, New Hampshire, best behaved.

Rabbit class: Doris Duffil, Lady, Flemish Giant, best in show.

Three best dogs in show: Sport, Field Spaniel, Helen Warwick; Golden Beauty, Cocker Spaniel, Captain S. Gould; Sandy, terrier, Donna Balma.

OUR OWN CLUB

On Saturday in the lovely garden of Mrs. D. R. Mackenzie, 424 St. Charles Street, members of a recently formed club known as "Our Own Club" held a bazaar in aid of the Baden Powell Fund. The idea originated with three Brownies of the 1st West Pack, Maureen Mackenzie, Ann Munday and Diedre Collar, who were entirely responsible for the whole affair, realizing the sum of $26.

Stalls of home cooking and garden produce found a ready sale, as did a "white elephant" stall and fish pond. Clock golf also proved popular, and tea was served on the lawn by Mrs. Mackenzie.

The bazaar was officially opened by Maureen Mackenzie, age nine, who in a gracious little speech welcomed the guests, reminding them that the proceeds would go to the Baden Powell Fund. She then presented her mother with an attractive bouquet from her own garden.

Others who assisted were Elizabeth Mackenzie, Elizabeth Ridewood, Meg Jones, Pamela Campbell, Rita Price and Barbara Munday.

Lieut. Reginald Alistair Shepherd, cadet officer, has returned to Gordon Head and is visiting his mother, Mrs. Charles Corbett, Linkleas Avenue. His brother, Lieut. Andrew Fraser Shepherd is staff officer at Gordon Head.

China Honors Canadians

—National Film Board Photo.

LAYING a wreath at the altar in the Memorial Chamber of Ottawa's Parliament Buildings was a ceremony Mme. Chiang Kai-Shek performed Thursday morning. Assisting Mme. Chiang was her secretary-general, the Hon. L. K. K'unk. Behind her stand the Hon. Liu Shih Shun, Minister of the Chinese Republic; Prime Minister W. L. Mackenzie King and the Hon. J. A. Glen, Speaker of the House of Commons. On the altar rests the Book of Remembrance, containing names of all Canadians who fell in the last war.

Summer Brides Are Honored by Hostesses

Miss Ruth Rawlings, who is being married next week, was the guest of honor at a miscellaneous shower recently given by Mrs. Norman Foot and Miss Barbara Draper at the latter's home on Government Street. On arrival the bride-elect received a gardenia, her mother, Mrs. F. S. Rawlings, and Mrs. H. Kirby, mother of the groom-elect, being presented with corsage bouquets of pink roses. The many useful gifts were concealed in a box prettily decorated in pale green and yellow and surmounted by a miniature engine and train cars in compliment to the groom-elect. Music and games were enjoyed during the evening, prizes being won by Mrs. V. Rawlings, Miss G. Rawlings and Mrs. J. McCahill. A buffet supper was served from a table covered with a lace cloth and centred with a silver bowl of yellow and white Iceland poppies. Tall, yellow candles in silver holders completed the appointments. The guests were Mrs. F. S. Rawlings, Mrs. H. Kirby, Mrs. R. Kirby, Mrs. H. Cummins, Mrs. J. Lien, Mrs. J. McCahill, Mrs. W. Sneddon, Mrs. H. Cannon, Mrs. W. Coutts, Mrs. A. Rawlings, Mrs. J. Kirk, Mrs. V. Rawlings, Mrs. W. Draper and Misses Gladys Rawlings, Muriel Mann, Kay Sneddon, Joyce Cannon, Dorothy Cummins, Audrey and Anne Draper.

Miss Joyce Howard received many pretty gifts in a box trimmed in two shades of mauve at a miscellaneous shower given in her honor on Friday evening by Mrs. C. H. Roberts and Miss Babs Hawkes at the latter's home on Quadra Street. As they entered the living-room, which was decorated with pansies in yellows and mauves, the bride-elect, her mother, Mrs. N. J. Howard, and Mrs. C. Caddell were presented with corsage bouquets of carnations. Amusing games were played and a buffet supper was served later. Pansies in a silver rosebowl and lighted by yellow candles in matching holders again proved attractive as a centrepiece for the supper table. The guests were Mrs. N. J. Howard, Mrs. J. Logie, Mrs. H. Rhodes, Mrs. F. Appleby, Mrs. T. Hawkes, Mrs. Kerr, Mrs. P. Bugalag, Mrs. W. Robinson, Mrs. Blackburn, Mrs. Gibson, Mrs. Hickling, Mrs. C. Caddell, Mrs. D. Cuthbert, Mrs. J. Caddell, Mrs. H. Grieves, Mrs. A. Caddell and Misses E. Hassan, M. Kerr, M. Mermod, L. Mermod and Audrey Hickling.

A miscellaneous shower complimenting Miss Audrey Porter, who was married last night, was given by Mrs. D. W. Dreaper, Mrs. G. Gemeroy and Miss Nancy Kyle at the home of Mrs. G. W. Peacock, Finlayson Avenue, recently. A corsage bouquet of rosebuds was presented to the bride-elect upon her arrival, while her mother and the groom-elect's mother received carnations. The gifts were arranged on a table having a miniature bride and groom standing in the centre in front of a bowl of roses. Games and contests were played, the prize winner being Miss D. Penketh. Snapdragons and roses in pink and white in a silver bowl made an attractive centrepiece for the supper table, lighted by pink candles in silver holders. The guests were Mrs. R. Shanks, Mrs. Cashmore, Mrs. W. H. Dreaper, Mrs. D. W. Peacock, Mrs. A. Bamford, Mrs. D. Parkinson, Misses H. Hutchinson, B. Kyle, F. Petch, J. Dalziel, M. Fuller, F. Green, R. Miller, A. Gardiner, D. Penketh, M. Jones and A. Cashmore.

Miss Doreen Mackereth, whose marriage will take place early in July, was guest of honor on Friday evening when the members of the "Whatsoever Club" of Douglas Street Baptist Church entertained at a miscellaneous shower at the home of the president, Mrs. J. de Bourcier, 2625 Burdick Avenue. Corsage bouquets of roses were presented to the bride-elect and her mother by little Margaret Lou de Bourcier who also assisted the guest of honor in opening the gifts, which were concealed in a prettily decorated box in patriotic colors topped with streamers. An evening of games and contests was enjoyed, the winner being Mrs. Dave Tyson. Refreshments were served from a lace-covered table centred with a bride's cake and surrounded by armed soldiers. Those present were Mrs. F. McKinnon, Mrs. H. Salmon, Mrs. W. H. Hall, Mrs. C. Holland, Mrs. P. Mackereth, Mrs. J. de Bourcier, Mrs. C. Burton, Mrs. A. Pendray, Mrs. F. Cooper, Mrs. William Tyson, Mrs. Dave Tyson, Mrs. S. H. Ralph, Mrs. H. L. Humphrey, Mrs. L. P. Webb, Miss Anne Barlow, Miss E. Philpott, Miss L. Hunt, Miss H. McKinnon, Miss D. Wellwood, Miss G. Wellwood and Miss J. Holland.

Miss Phyllis Adams, whose marriage takes place early next month, was the guest of honor recently at the home of Mrs. J. Denoni, 71 Obed Avenue, when her assembled friends presented her with a mantel mirror and a corsage bouquet of rosebuds, violas and carnations, her mother receiving one of roses and carnations. Refreshments were served from a lace-covered table centred with a cut glass bowl of pink and white carnations complemented by pink tapers in matching holders. The invited guests included Mrs. L. B. Adams, Mrs. F. Simmons, Mrs. A. Milliken, Mrs. M. Hardy, Mrs. W. Harkness, Mrs. J. Wilson, Mrs. H. Adams, Mrs. M. Wilson, Mrs. W. Tait, Mrs. Aaronson, Mrs. F. Morrison, Mrs. F. Ewer, Mrs. W. Richardson, Mrs. E. Davison, Mrs. W. Hill, Mrs. Kinney, Mrs. K. Richmond, Mrs. W. Stewart, Mrs. S. Hill, Mrs. L. Denoni, Mrs. W. Clunk, Mrs. A. McEwan, Mrs. C. Hill and Mrs. A. de Girolamo. During the evening five tables of court whist were in play and prizes won by Mrs. K. Richmond, Mrs. W. Stewart, Mrs. Kinney, Mrs. W. Clunk, Mrs. L. Denoni and Mrs. J. Wilson.

Miss Jean Howell, a bride-elect of the month, was guest of honor recently when Miss G. Squire entertained at a kitchen shower at her home on Quadra Street. A corsage bouquet of Talisman roses and sweet peas was presented to the bride-elect, while her mother, Mrs. R. Howell and Mrs. F. Ireland received corsage bouquets of roses. The guest of honor enjoyed a treasure hunt and discovered her gifts hidden about the house. A buffet supper was served later by Miss G. Squire, assisted by Mrs. Vey and Misses Helen Howell, Rosamond Jones and Muriel Michaud. The table, covered by a lace cloth, was centred with a bowl of sweet peas and roses. The invited guests were Mrs. G. Walton, Mrs. R. Howell, Mrs. F. Ireland, Mrs. S. Ireland, Mrs. C. Wright, Mrs. J. Fowler, Mrs. I. Hine, Mrs. C. Clatworthy, Mrs. J. Wiggin, Mrs. A. Armstong, Mrs. S. Crooks, Mrs. R. Livesey, Mrs. F. Vey, Mrs. J. Michaud, Mrs. R. Squire and Misses H. Howell, Rosamond Jones, Muriel Michaud and Claudia Wright.

A miscellaneous shower was held Thursday evening at the home of Mrs. T. Copley in honor of Miss Doreen Machereth whose marriage to Sgt. Gordon Spring takes place early in July. On her arrival the bride-elect and her mother were presented with corsage bouquets of rosebuds. The many useful gifts were presented to the bride in a basket decorated in pink and white. The prize winners of the games were Miss Edna Lake, Mrs. S. Ralph, Mrs. D. Tyson and Mrs. W. Tyson. Those present were Mrs. P. Tyson, Mrs. Cadwallader, Mrs. D. Tyson, Mrs. T. Ralph, Mrs. H. Ralph, Mrs. C. Rich, Mrs. D. Ralph, Mrs. S. Ralph, Mrs. P. Machereth, Mrs. T. Copley, Mrs. W. Tyson, Mrs. H. Tyson, Mrs. F. Dovey, Mrs. R. Ralph, Mrs. E. Lake, Mrs. C. Morriss, Mrs. B. Tyson, Mrs. F. Smith, Mrs. D. Tyson, Mrs. Brown, Mrs. Knott, Misses Edna Lake, Elaine Machereth, Margaret Ralph, Catherine Ralph, Hazel Dovey, Lily Tyson, Florence Smith, Doreen Machereth.

A delightful kitchen shower in honor of Miss Violet Day, bride-elect of July, was given recently by Mrs. Bessie Russell at her home. Upon their arrival, Miss Day and her mother were presented with corsage bouquets of pink carnations and mauve sweet peas. A box, gaily decorated in shades of peach and orchid, containing the many useful gifts was then presented to the honoree. Games were enjoyed by the guests during the evening, the prize winners being M. Creighton, V. Day, Gertrude Day, Kay Kerr, Lillian Hislop, Bernadette Colbert, Doreen Richart and Mrs. Scott. A buffet supper was served from a table covered by a lace cloth, arranged with a silver rose bowl of pink and white rosebuds, flanked by white candles in silver holders. The invited guests were Mrs. T. Ryley, Mrs. G. Scott, Mrs. G. Sedger, Mrs. C. Couch, Mrs. P. Brien, Mrs. R. Sedger, Mrs. L. Creighton, Mrs. D. Richart, Mrs. F. Bradley, Mrs. Kay Kerr, Mrs. G. Williamson, Mrs. B. Ay, Mrs. I. Catterall, Misses G. Day, L. Hislop, S. Underwood and B. Colbert.

Mrs. F. Grieve and Mrs. R. Bosence were hostesses at the home of the former, 1512 Myrtle Street, on Wednesday evening at a kitchen shower given in compliment to Miss Nani Blatchford, a June bride-elect. A colonial bouquet of sweetheart roses and sweet peas was presented to the honoree on her arrival, while her mother, Mrs. C. Blatchford and Mrs. F. Smith, mother of the groom-elect, received corsage bouquets of pink carnations. Gifts were presented in a decorated kitchen cabinet, featuring shades of pale yellow and white. Games and singing took place and later a buffet supper was served. Guests were Mrs. C. Blatchford, Mrs. F. Smith, Mrs. W. Campbell, Mrs. J. McMillan, Mrs. S. Mathews, Mrs. A. Lorimer, Mrs. J. Hanna, Mrs. D. Munro, Mrs. E. McHaag, Mrs. E. Parkes, Mrs. A. Parker, Mrs. H. Clatworthy, Mrs. G. Hood, Mrs. W. Montgomery, Mrs. T. Bevan, Mrs. H. Weydert, Mrs. C. Papiernic (Alabama), Mrs. F. Bosence, Mrs. A. Duval, Mrs. W. Wallis, Mrs. H. Graham, Mrs. G. Owen, Mrs. J. Walker, Misses Mona and Alice Quayle and Margaret Lorimer.

Miss Bertha Darby, popular bride-elect, was guest of honor at a miscellaneous shower when Misses Marion Heritage and Elsie Fryatt were joint hostesses at the latter's home on Snowdrop Avenue. On her arrival, the honoree was presented with a corsage bouquet of pink rosebuds. The many gifts were drawn from an ivy-decorated wishing well by Kay Mannix and Marilyn Reid. Guessing contests were won by Dora Elrick, Bertha Darby and Audrey Hume. The invited guests included Mrs. W. Cro, Mrs. J. A. Heritage, Mrs. G. Strawford, Mrs. W. Allan, Mrs. A. P. Fryatt, Mrs. Beryl Arnott, Mrs. Audrey Hume, Mrs. Annie Mouat, Mrs. Mary Flynn, Mrs. Betty Scotney, Mrs. Mary Richards, Mrs. Ruth Mitchell, Mrs. Mary Barbour, Mrs. Kay Kerr, Mrs. Lory Patterson, Mrs. W. Blake, Mrs. Phyllis Robinson, Mrs. Frances Raynor, Mrs. Jean Reid and Misses Lorna Cross, Violet Gandy, Phyllis Mills, Margaret Hallett, Myrtle Merkley, Veronica Hutton, Laura Peaker, Dolly McAlpine, Kitty Freethy, Lorna Irish, Dora Elrick, Dora Stocken and Joyce Seeley.

Miss Margaret Crabbe, a July bride-elect, was honored recently when a miscellaneous shower was given by her mother, Mrs. Edwin Crabbe, and Mrs. James A. Sharpe, and was held at the home of the former, 2132 Ridge Road. A corsage bouquet of red roses was received by the guest of honor while the mothers of the bridal couple-elect were presented with corsage bouquets of rosebuds. A pretty box decorated in pink and white contained the many gifts. Games added to the pleasure of the evening and later refreshments were served to the following guests: Mrs. G. W. Coopr, Mrs. A. McBay, Mrs. A. Hocevar, Mrs. E. Ilott, Mrs. H. Graham, Mrs. H. McMillan, Misses Doris Stroud, Phyllis Stroud, Margaret Crabbe, Lillian Crabbe and Master Chumy Crabbe.

Mrs. George Bone and her mother, Mrs. G. W. Cooper, entertained at a miscellaneous shower held recently at the home of the latter, Burnside Road, in honor of Miss Margaret Crabbe, whose marriage takes place next month. The bride-elect received a corsage bouquet of pink roses, while mothers of the couple, and Mrs. D. C. Rise, grandmother of the groom-elect, were presented with corsage bouquets of rosebuds. A box, trimmed in pink, blue and white, and representing a plumber's tool chest, contained the many gifts. Games were played and refreshments served from a prettily decorated table. Other guests were Mrs. Edwin Crabbe, Mrs. S. Sharpe, Mrs. S. Rise, Mrs. Carol Rise, Mrs. E. Bickell, Mrs. H. McFaddyen, Mrs. W. Bryant Sr., Mrs. A. Farey, Mrs. W. Ryan, Mrs. G. Cooper Jr., Mrs. Arthur Readings and Misses Lillian Crabbe, Edith Readings, Jean Doble, Betty Bone, and baby Jean Rise.

On Thursday evening the girls of C.G.I.T., Oak Bay United Church, entertained in honor of their leader, Miss Marie Cochrane, who was married yesterday, the party, in the form of a towel shower, being held at the home of Miss Barbara Marshall, 958 Victoria Avenue. On arrival, the honoree and her mother, Mrs. A. W. Cochrane, were presented with corsage bouquets. Miss Kathleen Keeble, president of the C.G.I.T. Group, then presented Miss Cochrane with the useful gifts. Amusing games were played, following which a buffet supper was served. The table had an attractive centrepiece of pink roses in a silver rosebowl, lighted by pink candles in silver candelabra. The shower cake inscribed with good wishes was cut by the bride-elect, to whom Miss Daphne Collinson proposed a toast. The guests were Mrs. A. W. Cochrane, Mrs. E. F. Marshall, Misses Kathleen Keeble, Barbara Marshall, Alma Hughes, Valerie Evans, Daphne Collinson, Sheila Beckwith and Dorothy Chattle.

Red Cross Notes

WORKROOM TO BE CLOSED

The Red Cross Workroom, Market Building, will be closed for July and August.

CORDOVA BAY UNIT

A strawberry tea will be held at the home of Mrs. B. Dyer, "The Lookout," Cordova Bay Road, on Friday at 2:30 o'clock, under the auspices of the Cordova Bay Red Cross Unit. Home cooking and garden produce will be sold and the Girls' Red Cross Auxiliary will be in charge of a white elephant stall. Donations for these stalls will be gratefully received by members of the unit and auxiliary. Bridge tables will be arranged for play with Mrs. A. Knight in charge. Mrs. T. T. Allan will read teacups. Refreshments suitable for children will also be served. A jolly old-time dance, sponsored by the unit, was held in McMorran's Pavilion on Friday night. Proceeds for the Red Cross amounted to $49.35. Mrs. B. Dyer and Mrs. G. Ross were in charge with Mrs. Noel Thomas acting as treasurer. Members of the Girls' Auxiliary were in charge of the checkroom, under the direction of Mrs. C. Brown. Members of the unit are planning to hold another old-time dance in July.

BELMONT UNIT

Mrs. D. B. F. Bullen presided at a recent quarterly committee meeting of the Belmont Unit of the Canadian Red Cross, held in the Colwood Hall. The resignation of Mr. F. Lewin, as president, was received with regret. The treasurer, Mr. W. E. Stevenson, reported that in the recent Red Cross drive $736.67 had been received by canvassers in the Colwood, Happy Valley and Langford districts, and over $58 had been received by the treasurer. Mrs. Bullen reported that 107 articles had been made since February 3, including thirty-four comforters. Plans for raising funds were discussed.

The greatest depth in the Atlantic Ocean is 30,246 feet, in an area north of Puerto Rico.

FUR-TRIMMED COATS
BEAUTIFUL FOX AND WOLF COLLARS
GORDON ELLIS, Ltd. 1107 Government G 2416

BISMA-REX—An Antacid Powder
Quickly Relieves the Discomfort of Sour Stomach, Acid-Dyspepsia, Heartburn, Flatulence, Gas on the Stomach and Nausea
SAFE - PROMPT - EFFECTIVE
4-oz. Size ..... 75¢ 16-oz. $1.75
OWL DRUG CO., LTD.
W. H. BLAND, Manager
PHONE G 2113 FORT AT DOUGLAS
Prescription Specialists for Over Fifty Years

WARTIME COOKING

By MRS. M. A. FOULDS

POT ROAST USE BRISKET BONELESS—1 lb. Per Coupon

Heat the pot with a little fat until smoking hot before putting in the meat. Put the meat in cut side down into the fat. Add a little sliced onion, a bit of garlic, a few cloves or any desirable flavoring material. Brown the meat well, turning until all exposed sides are well browned. (Do this uncovered.) After thoroughly browning add ½ cupful of water, cover, continue cooking over a low heat, turning occasionally when about half done. Season well with salt and pepper. Add vegetables, onions, carrots, potatoes, turnips, may be added whole or in pieces. Thus the entire dinner course may be prepared in one pot. Brown gravy may be made after the meat and vegetables are removed.

BRISKET—1 lb. Per Coupon

If you want to save a piece for use later I suggest that you spice a piece and use when required. Take a piece of meat from 3 to 6 lbs. A 6-lb. piece will require 1 oz. saltpeter, 3 lb. sugar, 1 lb. cloves, 1 lb. nutmeg, ¼ tsp. of allspice, ¼ cup coarse salt. Rub it into the beef, turn and rub daily for 3 weeks. Keep in a covered crock free from dust. This can be hung in a cool place and, when needed, place in a pan of warm water. Bring slowly to a boil. Skim. Cook below boiling point until tender. Press and slice when cold.

HAMBURGER ROAST—1 lb. Per Coupon

Take 2 lbs. hamburger. Add 1 medium-sized onion. Cover 1 cup stale breadcrumbs with cold water and let stand about 1 hour. Drain well, squeezing out all the moisture. Season with pepper and salt. Add about ¼ cup finely minced parsley, ½ minced onion. Bind with 1 egg. Put half the hamburger in a loaf pan or casserole. Add the stuffing. Place remainder of meat on top. Add about 3 or 4 tb. dripping in top—cook in a slow oven, 275, about 2½ hours. This is good either hot or cold. Serve when hot with either brown gravy or hot tomato sauce.

SWEDISH MEAT BALLS—1 lb. Per Coupon

1 lb. hamburger.
2 slices bread ½ inch thick soaked in milk about 1 hour.
1 egg.
1 can tomatoes, salt and pepper.
2 medium-sized onions.
2 to 3 tb. dripping.

Soak bread in milk until soft. Beat the egg, then mix the meat, soaked bread, egg, salt and pepper. Make into balls. Roll the meat balls in flour (the meat will be fairly soft). Put fat in frying pan, when hot put meat balls in and brown, then put them into a casserole. Put about one-half cup of water in frying pan and when hot pour over meat balls. Add tomatoes and diced onions. Cover and cook two hours at 250 degrees or on top in covered pan very slowly two hours or longer.

STEW WITH DUMPLINGS—1 lb. Per Coupon

Use front shank boneless. Cut meat into cubes. Dredge with flour and brown in a little fat in the frying pan. Rinse frying pan with a cup of water and add this to the meat, either to be cooked in a larger casserole or pot. Cover and cook slowly three hours, taking care not to let it dry out. To each pound of meat add 4 cups of diced potato, 2 or 3 whole onions, sliced diced carrots, salt and pepper can be added with a little thickening before dumplings are added. If dumplings are small cook 20 to 30 minutes.

DUMPLINGS

1 cup flour
3 tbs. lard or Crisco
2 teaspoons baking powder
¼ teaspoon salt

Rub fat into flour. Add baking powder and salt. Mix well with about ½ cup of milk. Drop on top of stew.

Hamburger or left over minced beef can be used for this dish—1 lb. per coupon—about 2 cups to a lb.

About 1 cup cold meat or hamburger, ¼ cup water or gravy, a little onion minced. Place in bottom of dish. Put 1 can of corn on top of meat and use left over mashed potato on top. Bake at 350 degrees for 1 hour. Serves 4 persons.

SAUSAGE—TOAD-IN-THE-HOLE

½ lb. beef sausages
Tomato ketchup
¼ cup flour
Salt and pepper
½ teaspoon powdered sage
1 egg
1 cup milk
About 2 tbs. dripping

Sift the flour, measure, put into a bowl. Drop in the egg and mix it with a little of the flour. Then take half the milk and add it gradually until the whole is mixed to a smooth batter. Beat this well, stir in the remainder of the milk and leave the batter to stand for an hour or more. Remove the skins from the sausages, cut them in halves and form them into smaller rolls. Dip each in a little tomato ketchup. Melt the dripping in pie dish or casserole and put in the sausages. Season the batter, mixing in the sage and pour it over them. Put in a 375 to 400 degrees oven. Takes about ¾ of an hour.

Mrs. M. A. Foulds
B.C. Electric Home Service Department
Phone G 7121
Call Between 1:30 P.M. and 4 P.M. for Information on Wartime Cooking

KEEP THESE RECIPES FOR FUTURE USE

TELEPHONE E 2513
REMEMBER THE FLOWER SHOW Friday and Saturday, June 25 and 26
Harold S. Timberlake
OPTOMETRIST
HAVE YOUR EYES EXAMINED REGULARLY
647 YATES STREET APPOINTMENTS: 9 to 5:30

NEW SUMMER HANDBAGS— All Popular Styles ..... 1.98 to 4.79
A. K. LOVE, LTD. 708 VIEW STREET Up From Douglas

BIG FOOD VALUES EVERY DAY
SAFEWAY Ltd.
6 STORES TO SERVE YOU

Fashion Bootery
1113 Douglas Street
MULTI

3.45
Other Casuals at 2.95, 3.95
VANITY SHOES, LTD., VANCOUVER

OF COURSE! Our Service is ESSENTIAL Toward Maintaining Health and Cleanliness!
NU-WAY CLEANERS, LTD.
420 WILLIAM STREET E 1424
Branch: 1336 Broad Street

WEAR YOUR FAVORITE VICTOR MASTERWORKS TODAY
STRAWINSKY — Petrouchka Ballet Suite played by the Philadelphia Orchestra conducted by Leopold Stokowski. M 574 ..... 6.15
GERSHWIN — Concerto in F with Jesus Maria Sanroma as pianist and Arthur Fiedler conducting the Boston "Pops" Orchestra. M 690 ..... 5.80
RIMSKY-KORSAKOW—Le Coq D'Or Suite played by the London Symphony Orchestra conducted by Eugene Goossens. M 596 ..... 4.80
TSCHAIKOWSKY—Symphony No. 6, in B Minor (Pathetique) played by the Philadelphia Orchestra conducted by Eugene Ormandy. M 537 ..... 7.50
BEGGAR'S OPERA. Ballad Opera, by Gay and Pepusch (Musical Version by Frederic Austin). Recorded by the original artists and chorus of the Cranbourne Production at the Haymarket Theatre, London, under the personal supervision of Frederic Austin. M 722 ..... 8.85
DAVID SPENCER LIMITED PHONE E 4144
RADIO AND RECORD DEPT. 611 VIEW STREET

Sore Feet?

You can quickly soothe away the pain from sore, tired, aching feet or swollen ankles with soothing, healing, Zam-Buk.
The precious herbal oils in Zam-Buk penetrate deep into the sore, inflamed tissue bringing instant relief. Corns, bunions, and callouses are softened and the feet are strengthened and made comfortable.
EXCELLENT FOR ATHLETE'S FOOT AND GENERAL SKIN AILMENTS
Use ZAM-BUK Nightly

STAND IN
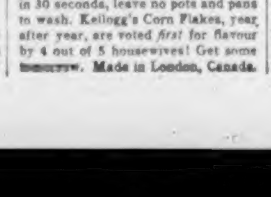
THE FELLOW who used to fill 'em up is in the army now. June Kellard is taking his place . . . selling gas by the coupon. Getting to work by 7 a.m. is tough. "That's why I vote for Kellogg's Corn Flakes," she says, "save time in the morning and taste swell." Ready, in 30 seconds, leave no pots and pans to wash. Kellogg's Corn Flakes, year after year, are voted *first* for flavour by 4 out of 5 housewives! Get some tomorrow. Made in London, Canada.

Weddings

Continued From Page 6

was a chest of silver from the Salvation Army officers and retired officers of Vancouver.

LUCAS—WHITELEY

At a quiet wedding solemnized by Rev. G. Biddle in St. John's Church on Saturday evening, Olivia Jane, elder daughter of Sgt. and Mrs. J. W. Whiteley, 1219 North Park Street, became the bride of Tel. Norman Lacelles Lucas, R.C.N.V.R., son of Mrs. E. Defty, 1411 Chambers Street, with the organist in attendance. Given in marriage by her father, the pretty fair-haired bride wore a street-length frock of pink chiffon and a small pink and blue flower hat and veil, and was attended by her sister, Miss Jessie Whiteley, in pale blue chiffon and a beige and blue flower hat. Each carried a bouquet of roses. Mr. Charles Gilbert Lucas was groomsman, and acting as ushers were Frank McAllister and Haydon Scherman, R.C.N.V.R. Music and dancing were enjoyed by the guests at the reception held in the K. of C. Hall, where masses of roses were arranged in the rooms and on the supper table centred with the cake. After a honeymoon on the Mainland, for which the bride wore a rose dress with blue accessories, Tel. and Mrs. Lucas will return to Victoria.

MYCOCK—OSTERTAG

St. Michael's and All Angels' Church was the scene of a pretty wedding on June 9, when at 8:30 o'clock Rev. V. Hitchcox officiated at the marriage between Doris, eldest daughter of Mrs. E. Ostertag, 1821 Emerson Street, and Mr. Wilfred John Tomlin Mycock, second son of Mr. and Mrs. J. Mycock, Royal Oak. The bride, who was given in marriage by a friend, wore a white sheer gown with long veil and carried a bouquet of rosebuds and sweet peas. Attending her were her sister, Mrs. N. Robertson, and her cousin, Miss Eileen Merriman, both wearing long sheer gowns and carrying colonial bouquets. Mr. Norman Mycock, brother of the groom, was groomsman and ushers were Mr. Walter Mycock and Mr. J. Turner. The reception was held at the Royal Oak Community Hall. Mr. and Mrs. Mycock left later for a honeymoon to be spent on the Mainland.

BRAITHWAITE—ERSKINE

Rev. A. E. Whitehouse, D.D., officiated at the wedding of Mary Baxter, second daughter of Mr. and Mrs. R. Erskine, 1460 Taunton Street, and Mr. Maurice Elwood Braithwaite, son of Mr. and Mrs. C. G. Braithwaite, 1790 Emerson Street, which took place in Metropolitan United Church on Saturday evening. Mr. E. Parsons was at the organ and Mr. Thomas Crabbe sang "Because." Given in marriage by her father, the bride wore a gown of white sheer and a chapel veil caught into a Queen Ann headdress with a cluster of orange blossom. She carried a bouquet of red roses, white sweet peas and carnations. Miss Gloria Gill, maid of honor, was in pink sheer, and the bridesmaids, her sisters, the Misses Betty and Isobel Erskine, in turquoise blue sheer, and all wore tiny floral hats and veils to match their frocks and carried bouquets of pink carnations, snapdragons and sweet peas in the paler shades. Mr. Phillip Braithwaite supported his brother, and the ushers were Messrs. Molly Mapes and Kenneth Macdonald. The reception was held at the home of the bride's parents, who were assisted by Mr. and Mrs. C. G. Braithwaite in welcoming their many friends. Baskets of flowers and candles had been arranged in the church and home, and after the toast had been given by Mr. John Devine, the bride cut the cake. For a honeymoon on the Mainland the bride left in a chocolate and beige ensemble with a wolf-trimmed tan coat. Mr. and Mrs. Braithwaite will make their home at 1325 Minto Street.

ROSS—PORTER

Rev. T. G. Griffiths officiated at the marriage between Audrey Elizabeth, only daughter of Mr. and Mrs. J. J. Porter, Cedar Hill Crossroad, and Mr. James Anderson Ross, son of Mr. and Mrs. J. J. Ross, Iona Drive, which took place in First United Church on Saturday evening. Mr. G. Peaker was at the organ, and Miss Barbara Dawson sang "Because." Given in marriage by her father, the bride wore a white gown of satin with the full skirt veiled in sheer, and her fingertip veil was held in place beneath a circlet of pearls and orange blossom. She carried a bouquet of red roses and carnations. The bridal attendants were Mrs. D. Draper, in a heavenly blue sheer dress and a matching picture hat; the bride's cousin, Miss Patricia Bradwell, Seattle, in peach net; Misses Doreen Penketh and Nancy Kyle, in turquoise blue and pale pink sheer, respectively, who wore wreathes of flowers in their hair with bows of chiffon. All carried bouquets of snapdragons and iris. Acting as flower girls were Sandra Parkinson and Barbara Jones in pale green frocks and doll hats who carried Colonial posies. Mr. George Ross was groomsman, and the ushers were Messrs. Brian and David Ross and Fred Briggs. The reception was held at the Y.W.C.A., where the decorations had been carried out by Mrs. N. W. Westwood, the all-white supper table being centred with the cake. Mr. J. E. Jones, an old family friend, gave the toast to the bride, and serving the guests were Mrs. F. Briggs and Misses Mae Dumbleton, Ina and Margery Newman and Pat Prescott. Mr. and Mrs. Ross will make their home in Victoria after the honeymoon, for which the bride left in a beige and green outfit with snakeskin accessories.

BENNETT—SCHWARZ

At a service celebrated by Rev. J. L. W. McLean, in the vestry of St. Andrew's Presbyterian Church at 11 o'clock, June 19, Millicent Beatrice Alexandrienne (Betty), daughter of Mr. A. E. Schwarz, Seattle, Wash., and the late Mrs. Schwarz, became the bride of Mr. Peter M. Bennett, son of the late Mr. and Mrs. J. W. Bennett, 798 Lampson Street, Victoria. Given in marriage by her father the bride wore a rose afternoon dress, with a small hat of roses and veil, and a corsage bouquet of gardenias and cream roses. Miss Winnie Payne was bridesmaid, in a Wedgewood blue dress, a black and white hat and accessories and a corsage bouquet of pink roses. Mr. Joseph W. Bennett supported his brother. The reception was held at the home of the bride's aunt, Miss E. H. Teague, 1814 Crescent Road, who was assisted in welcoming the guests by her sister, Mrs. Harry Ward. Pink and blue flowers adorned the lace-covered refreshment table which was centred with the cake. The bride donned a camel's hair coat with a badger collar over her wedding outfit as she left for the honeymoon on the Mainland. Mr. and Mrs. Bennett will make their home at 302 Irving Road.

SCOTT—CRAIG

At a quiet wedding solemnized by Rev. G. Biddle, in St. John's Church on Friday morning, June 18, Alison Wilson, only daughter of Mr. and Mrs. Allan Craig, Esquimalt Drydock, became the bride of L.A.C. James Noel Scott, R.A.F., youngest son of the late Mr. and Mrs. George W. Scott, Liverpool, England. Given in marriage by her father, the bride was smart in a two-piece frock of robin's egg blue crepe with a corsage bouquet of pink rosebuds, carnations and maidenhair fern, a soft brown hat and brown accessories. Miss Beatrice Hoffmeister, the bridesmaid, wore a two-piece suit of tan figured crepe, with a tan felt hat and a corsage bouquet of pink rosebuds and carnations. L.A.C. Frank Diwell, R.A.F., was groomsman, and the ushers were Cpl. B. Storkey, R.A.F., and L.A.C. Phillip O'Neal, R.A.F. Mr. Ian Galliford was at the organ and L.A.C. Dennis Collier, R.A.F., sang "I'll Walk Beside Thee" during the signing of the register. The reception was held in the Duke of Kent room at the Empress Hotel, where the table was covered with a pastel green cloth and decorated with bowls of pink pyrethrums, rosebuds, iris and trailing fern and pink candles. For a honeymoon at Qualicum Beach and on the Mainland, the bride wore a beige coat over her wedding ensemble as she left. L.A.C. and Mrs. Scott will return to Victoria to reside.

TOYE—McKENZIE

A member of a prominent Saanich pioneer family was the bride at a wedding solemnized by Flt. Lt. Rev. P. J. Brownlee, R.C.A.F., in St. Andrew's Anglican Church, Sidney, on Tuesday evening, June 15, when Eileen Estelle, only daughter of Mrs. McKenzie and the late Mr. Earl L. McKenzie, was married to F.O. Thomas Burge Toye, R.C.A.F., younger son of Mrs. Toye and the late Mr. Walter T. Toye, Sylvan Lake, Alta. Given in marriage by her grandfather, the bride was radiant in a long-sleeved, flowing gown of antique satin and corded taffeta appliqued at the waistline. Her veil was attached to a Juliet cap with two gardenias and she carried a white prayer book with streamers showered with swainsona falling from a cluster of mauve orchids on top. A string of her grandmother's pearls was her only ornament. Mrs. H. G. Lyon, Toronto, attended the bride, in a frock of heavenly blue organza over taffeta, embroidered in white flowers, worn with a matching Juliet cap trimmed with bluish pink sweet peas, roses and delphiniums. F.O. T. P. Pallas, Vancouver, was groomsman, and the ushers were Flt. Lt. H. G. Lyon and Mrs. A. K. Wilson. Mrs. Pallas was at the organ, and the vocal soloist was Mr. Carl Horthy, who sang "Through the Years." Pastel-shaded and white flowers had been arranged in the church. The reception was held in the lovely garden at "Winola," the home of the bride's grandparents, Mr. and Mrs. J. J. White, who were assisted in welcoming the guests by Mrs. McKenzie and the groom's aunt, Mrs. M. A. Best, Everson, Wash. After the padre had given the toast the bride cut the cake which was flanked by vases of roses and white tapers. For a honeymoon at Jasper the bride left in a Queen's blue suit trimmed with blue fox and navy accessories.

WATSON—COCHRANE

Baskets of pink and white peonies had been arranged by a group of the C.G.I.T., of which the bride is the leader, in Oak Bay United Church for the wedding of Marie Margaret, only daughter of Mrs. Cochrane, 2209 Oak Bay Avenue, and the late Mr. A. W. Cochrane, and O.S. John Kenneth Watson, R.C.N.R., eldest son of Mrs. J. Nilsen, Salt Spring Island, which took place at noon yesterday. Rev. F. R. G. Dredge conducted the ceremony, assisted by Chaplain Lieut. G. L. Gillard, R.C.N.R., and Mr. L. Partington was at the organ. Given in marriage by her mother, the bride wore a floor-length gown of white sheer and a finger-tip veil caught into a cluster of lily of the valley. She carried a bouquet of red roses and white carnations. Mrs. E. B. Hawkins, in a pink sheer frock and a veil falling from a nosegay of pink flowers on her head, was matron of honor and carried a bouquet of pink carnations. Officers' Steward Bert McClintock, R.C.N.R., was groomsman and the ushers were Officers' Steward Tom Christofson, R.C.N., and Mr. Ernest Watson.

Near relatives were afterwards entertained at her home by Mrs. Cochrane, assisted by Mrs. Nilsen, where the lace-covered table was centred with the handsome cake, a gift from relations in Winnipeg. Rev. Mr. Dredge gave the toast to the bride. An aqua blue dress, with a beige coat and London tan accessories, was worn by the bride as she left for a honeymoon at an unannounced destination. O.S. and Mrs. Watson will make their home in Victoria.

KRELLER—FORTIN

At a candle-lit ceremony in St. G. Biddle united in marriage Patricia Frances Beverly, youngest daughter of Mrs. H. J. Fortin, 1024 Caledonia Avenue, and Lce.-Cpl. James Elmer Kreller, R.C.O.C., youngest son of Mr. and Mrs. C. Kreller, 1534 Montague Street, Regina. Mr. Ian Galliford played the wedding music and Handel's Largo as the register was being signed. Given in marriage by her uncle, Mr. E. R. Norris, the bride wore a form-fitting gown of white slipper satin and a veil appliqued in satin wedding bells and flowers, held in place with a halo of orange blossom which formed a train. She carried a bouquet of Calla lilies. The bride also wore her grandmother's gold watch on a fine gold chain round her neck. Attending the bride were her sister, Miss Ruth Fortin, in a bouffant frock of powder blue taffeta and a matching Juliet cap trimmed with pink flowers and veiling, and their cousin, Miss Elsie Nummela, in pink sheer and a quilted jacket and pink flowers and veiling on her head, who carried delphiniums. Donna Clair Norris, the bride's niece, was flower girl in a long frock of yellow georgette and net and she carried a posy of mauve and yellow flowers. Sergt. H. Swanson was groomsman, and the ushers were Lce.-Cpl. P. E. N. Bacon and Sergt. P. Frumento, all of R.C.O.C.

The reception was held at "Oakcrest," the home of Lieut. and Mrs. W. E. Warburton, Jackson Street, where Mrs. Fortin assisted in welcoming the guests. Lce.-Cpl. and Mrs. Kreller will make their home at 1835 Crescent Road after a honeymoon at Qualicum Beach and Vancouver, for which the bride left in a navy and red ensemble.

PENNY EDUCATION

OXFORD, England (CP). — A $1,125,000 college to be a nucleus of a future co-operative university to be built by subscription of a penny per member per annum for seven years is a postwar plan of the Co-operative Union's education executive.

The "Jones Boys" Play Their Part in the War

ANDREW JONES
Son of Frank Jones, Sr., Now Serving With the Ordnance Corps Overseas.

GEORGE, FRANK, Sr., AND FRANK, Jr.
The Jones Who Went to the Last War, From a Photograph Made in 1917.

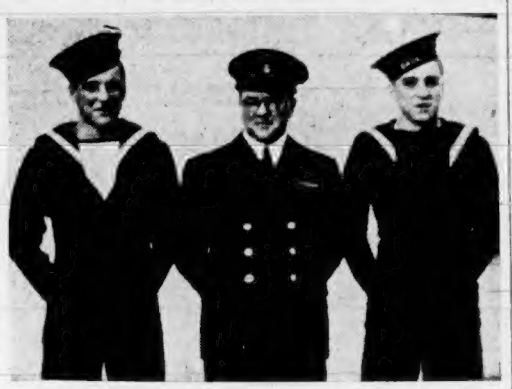

GEORGE JONES
Who Was Sent Back as Under Age From the Last War, Now Serves With His Two Twin Sons, Leonard and Stanley, in the Royal Canadian Navy.

THE Jones Boys are in the war. Frank Jones, who one time patrolled a beat for the police force in Victoria, and now is seventy years of age, lives at 1,002 Johnson Street and may take a justifiable pride in surveying the war records of his sons and grandsons on this Father's Day.

He repines because the army considers his age too advanced to allow him to serve. But this veteran of the Canadian Expeditionary Force, who left Victoria to serve abroad in 1916, accompanied by two sons, has two sons and two grandsons serving in the current war.

In 1916 Frank Jones, Sr., joined the Canadian Forestry Corps—he was then forty years of age—and in that year he left with a draft of the Forestry Corps which was engaged in a forestry part at Windsor from whence the unit later went to France to join the 32nd Company.

Accompanying Mr. Jones then were his two sons—Frank, Jr., and George H. The latter was but fourteen years of age, he having been born at Esquimalt on February 14, 1902. The Jones all got to France, but when an order was made for return of soldiers who were under age George H. was rounded up with the others of tender years and sent back to Canada. At that time many contingents of Chinese were being shipped across Canada for the overseas labor contingents, and after George had made one round trip from Vancouver to Halifax as a guard he was discharged. Frank, Sr., and Frank, Jr., completed their term of service overseas.

George H. Jones, however, was not through with the service. When this war came on he joined the Royal Canadian Navy and is serving on the Pacific Coast, and with him into the navy went his two twin sons, Leonard and Stanley, who are on active service with the Royal Canadian Navy.

Frank, Jr., is engaged at one of the shipbuilding yards, but his brother Andrew is serving overseas in the Ordnance Corps.

All the Jones Boys, excepting Grandfather Jones and Frank, Jr., are with the fighting forces of the Empire. Frank, Sr., despite his seventy years, tried to enlist in the early days of the war. He said: "They told me that this war was too fast for men of my age, and I guess there isn't much for me to do but to stay at home and do what I can here. But there are quite a few of the Jones engaged in the war."

Is Eighty-Eight Today

MRS. HENRY BAILEY

Who today will celebrate her eighty-eighth birthday at her home on Hillside Avenue, where she lives with her son, Mr. George Brown. Mrs. Bailey has had a colorful life, being one of the few survivors of the ship Rosedale which was wrecked off Race Rocks in 1862, when she was a little girl of seven years coming to British Columbia with her mother. Her father, Mr. Crowther, having come here in 1851. Born in Liverpool, Mrs. Bailey spent her childhood here, and as a bride of eighteen went with her husband, the late Capt. Brown, to Kyuquot on the west coast of Vancouver Island. Here they were faced with all the trials and privations attendant on pioneering in a new country. Two of their children died in infancy, but three others survived the rigors of babyhood in that primitive settlement. Capt. Brown died in 1914, and ten years later Mrs. Brown married Mr. Henry Bailey. Four of her sons are living, John, Robert, and George W., all of Victoria, and Richard Brown, of Vancouver. Although totally blind, Mrs. Bailey takes a keen interest in every-day happenings. This picture of Mrs. Bailey shows her wearing the little bonnet specially made for her when she impersonated Queen Victoria when this city celebrated its seventy-fifth anniversary. As one of the honored pioneers Mrs. Bailey drove in the procession through cheering crowds. This year when Victoria celebrated its centenary, Mrs. Bailey was one of the especially invited guests, but was unable to attend.

First Choice of Summer Sports!
WATERPROOF SHOCKPROOF WRIST WATCHES
Energetic people need a watch that is durable to their activity. Such watches are always to be found in the complete selection at
LITTLE & TAYLOR
Jewelers
1209 DOUGLAS STREET (Scollard Bldg.) G 5812

Young People's Organizations

CENTRAL BAPTIST Y.P.U.

The recent meeting of the Central Baptist Young People's Union was opened with prayer by Omer Eberg, R.M.R., following which announcements were made by the president. Chorus singing was led by Nelson Beckner, R.C.N.V.R., with Alexandra McGavin at the piano. Violin and vocal solos were rendered by W. Chalmers. Jack Cornock, who is leaving shortly to join the air force, spoke to the members and was presented by them with a gift. Dr. A. Karsgaard gave a brief outline of the work of the Nootka Mission Hospital on Vancouver Island. Ted Chapman, the speaker of the evening, gave a timely message to the young people. On Wednesday W. Chalmers will have charge of the servicemen's mission and on Friday the special speaker of the society will be Mr. B. Olton.

OPEN HOUSE POSTPONED

The "open house" which was to have been held this afternoon by the Women's Navy League Auxiliary to the Rainbow Sea Cadets has been postponed.

I.O.D.E. Chapters

Navy League Chapter

A knitting meeting will be held by the members of the Navy League Chapter, I.O.D.E. on Wednesday afternoon at the home of Mrs. Aubrey Kent, 228 Douglas Street, at 2 o'clock.

Dr. O. M. Jones Chapter

The knitting meeting of the Dr. O. M. Jones Chapter, I.O.D.E., will be held at the home of Mrs. O. M. Jones, 599 Island Road, on Thursday at 2 o'clock.

Major J. H. Gillespie Chapter

The meeting of the Major John Hebden Gillespie Chapter, I.O.D.E., will be held at the home of Miss Florence Hayward, 1003 Vancouver Street, on Tuesday.

Sir M. B. Begbie Chapter

A garden party will be held at the British Columbia Electric Railway tennis court, Bowker Avenue, on July 8 from 3 to 6 o'clock under the convenership of Mrs. Charles T. Teasdale, it was decided at a meeting of Sir Matthew Baillie Begbie Chapter, I.O.D.E., held Friday afternoon. The regent, Mrs. Murphy, introduced five new members, and presented each with a book of the order and a membership card. Mrs. G. E. Warner, first vice-regent, presented each new member with a corsage bouquet in the colors of the flag. A new member, Mrs. G. Rowe, 208 Robertson Street, was proposed. The next knitting meeting will be held at the home of Mrs. E. Cox, 2708 Thompson Avenue, on June 29 at 2:30 o'clock.

Parent-Teacher Associations

MARGARET JENKINS

Mr. W. H. Muncy, principal of Margaret Jenkins School, has given the P.-T.A. permission to hold a short business session during the intermission of the closing exercises being held at the school on Wednesday afternoon next. A ballot will be taken on the motion for change of meeting day.

VISITS WINNIPEG

WINNIPEG, June 19 (CP).—Hon. Frederick Jones, Minister of Defence for New Zealand, who six weeks ago crouched in an armored tank and rode the sandy hills of North Africa, today is in Winnipeg. He is visiting New Zealanders here who are taking air force training. Later, he will visit other air stations in the West.

If You Suffer Distress From
Monthly FEMALE WEAKNESS
Which Makes You Cranky, Nervous
If you suffer from cramps, backache, headache, "irregularities", periods of the blues — due to functional monthly disturbances—
Start at once — take Lydia E. Pinkham's Vegetable Compound. It not only helps relieve monthly pain but also tired, weak, nervous feelings. This is due to its soothing effect on one of woman's most important organs.
Pinkham's Compound is one of the most effective medicines you can buy made especially for women. Taken regularly — Pinkham's Compound helps build up resistance against such symptoms. Also a fine stomach tonic! Made in Canada.

2 WAYS
You Can Help . . .

(1) Move to the Rear of the Bus
On many occasions buses cannot carry full loads because standing passengers crowd around the front platform.
(2) Ride More Between 10 A.M. and 4 P.M.
Leave room for those who MUST travel during peak hours.
VANCOUVER ISLAND COACH LINES LTD.

WAR accustoms us to sudden and disrupting changes . . . but many of the most fundamental alterations in our way of life come with the gentle passing of the years so naturally as scarcely to be appreciated until long after their acceptance becomes an established fact.
During the past 75 years (31 years manufacturing in Canada) Libby's has weathered several wars . . . yet has seen no changes more vital to the daily living of us all than the steady, sure developments in the growing, processing and "canning" of ever more and better foods.
Libby's now supplies more than 100 different foods and condiments to please your palate and enrich your diet. Each has been brought to market only after long research to establish its quality at the highest attainable peak of perfection—and each is the subject of constant inspection and test to maintain that peak in every pack. The result is that Libby's Label on any food is your assurance of the finest possible quality, consistently uniform, rich in nourishment, exquisite in flavour.

LIBBY, McNEILL & LIBBY OF CANADA, LIMITED
Chatham - Ontario

MARINE and TRANSPORTATION

Naval Losses All Replaced

Britain Has Built 900 Warships in War

HAYES, England, June 19 (CP)—Lord Winster said in a speech today that British shipyards had built 900 warships since the war began, and had replaced by last September all naval losses suffered by the Royal Navy.

The Labor peer, frequently critical of the Admiralty, said this was evidence that Britannia still rules the waves.

He said 3,000,000 soldiers had been delivered overseas with the loss of only 1,348 men since the fall of France. He declared that 5,000,000 tons of Axis shipping had been sunk and 3,000,000 tons damaged to March, 1943.

Two enemy battleships, fourteen cruisers, eighty-seven destroyers and many other lesser vessels have been sunk, he said, adding that the Italians had been unable to sink a single British ship so far.

Lord Winster declared at any given moment, 2,000 merchantmen and 600 warships were at sea.

Merchant naval casualties in the first three years of war were placed at 18,000.

There is probably no voluntary activity in Victoria that has not among its members at least one member of the Canadian Red Cross Corps. The headquarters of the Red Cross is a clearing house for all kinds of voluntary workers and appeals from all quarters are received and attended to by the corps.

Lv. BRENTWOOD — Lv. MILL BAY
8:00 a.m. — 9:30 a.m.
10:00 a.m. — 10:30 a.m.
11:00 a.m. — 11:30 a.m.
2:00 p.m. — 2:30 p.m.
3:00 p.m. — 3:30 p.m.
4:00 p.m. — 4:30 p.m.
5:00 p.m. — 5:30 p.m.
MILL BAY FERRY
DAILY

R.C.A.F. Casualties

OTTAWA, June 19 (CP)—The R.C.A.F. in its 606th casualty list of the war, containing a total of fifty-nine names, today reported forty-eight men missing on active service overseas after air operations—the heaviest toll in missing reported for many days.

The list also contained the names of one man previously missing overseas and now reported killed on active service; five previously missing overseas who now are reported prisoners of war by Germany; three previously reported missing on active service overseas and now for official purposes presumed dead, and one previously reported missing and believed killed on active service overseas and now for official purposes presumed dead.

One Canadian serving overseas in the R.A.F. was listed as missing on active service after air operations.

No casualties in Canada were listed.

Following is the list:

OVERSEAS

Previously missing, now reported killed on active service: P.O. David Tasker Perry Alexander, Windsor, Ont.

Missing on active service after air operations: Sgt. Albert Earl Atkinson, Stratford, Ont.; Sqdn. Ldr. Foss Henry Boulton, Coleman, Alta.; Sgt. William Heyer Bowden, Sutton Que.; Sgt. John Augustin Coughlin, Saskatoon; P.O. Howard Ralph Drake, Winnipeg; Sgt. Joseph Paul Olivier Ethier, Sherbrooke, Que.; Sgt. John Miller Farrell, Vancouver; Sgt. Robert Crysler Ferguson, Port Dover, Ont.; Sgt. Kenneth Franklin Fighter, Vernon, B.C.

Sgt. Howard Philip Fudge, St. John's, Nfld.; Sgt. Oliver John Haralson, Erickson, Man.; Sgt. John McLaren Harrison, Midland, Ont.; Sgt. Donald Ivor Havard, Adanac, Sask.; Sgt. Wilton Hiram Hill, Saskatoon; Flt. Sgt. Allan Lockwood Home, Kirkland Lake, Ont.; Sgt. Albert Frederick Hopley, Humber Bay, Ont.; Sgt. Thomas Ferguson How, St. Patrick, Que.; Sgt. John Patrick Keating, Guelph, Ont.

Sgt. Allan Alfred Kew, Montreal; Flt. Sgt. George Brown Leach, Minburn, Alta.; Sgt. Milford Glen Thomas Levins, Lyleton, Man.; Sgt. Wallace Reginald MacDonald, Port Hood, N.S.; P.O. David John MacMillan, Ottawa; Sgt. William Archibald McNair, River Charlo, N.B.; P.O. Hugh Columba MacNeil, Red Point, N.S.; Sgt. Lawrence David McEwen, Kandahar, Sask.; Sgt. Charles Williston McKim, Halifax.

Sgt. Normal Russell McKinley, Alma West, N.B.; P.O. George McMillan, Toronto; Sgt. David Chester Maxwell, Carleton Place, Ont.; Flt. Sgt. Douglas Seldon Mitchell, Waverley, N.S.; Sgt. William Bruce Nichol, Zehner, Sask.; Flt. Sgt. John Palmer, Eatonia, Sask.; Sgt. William Norman Partridge, Roseray, Sask.; Sgt. James Bruce Pettigrew, St. Lambert, Que.; Sgt. Roger Emile Lucien Ratelle, Montreal.

Sgt. William John Reid, Spalding, Sask.; Sgt. John Reginald Richmond, Tamworth, Ont.; P.O. Edward Ruto, Kansas City, Mo.; Sgt. Henry Augustin Sheehan, Vancouver; Sgt. William Allan Simonett, Parham, Ont.; Sgt. Lloyd Albert Stinson, Melita, Man.; Sgt. James Austin Thomson, Midlandvale, Alta.; Sgt. William George Uttley, Toronto; P.O. William Wahl, Vancouver; Sgt. Raymond Cuthbert Werdy, Vancouver; Sgt. Frank Richard Windibank, Bethany, Ont.; Sgt. Jor Austin Wright, St. Walburg, Sask.

Previously missing on active service, now reported prisoner of war (Germany): Sgt. Angus Jaynes, London, Ont.; Sgt. Angus Stewart Morrison, Toronto; Flt. Sgt. Carl Borthwick Morton, Ottawa; Sgt. James Lonnie Peck, Wilmington, N.S.; P.O. Leland Ellis Usher, De Mossville, Ky.

Previously reported missing on active service, now for official purposes presumed dead: P.O. Robert Fleming Chase, Toronto; Sgt. Hubert Clodomir Johnston, Vernon, B.C.; Sgt. Lawrence Edgar Mathews, Beaver Falls, B.C.

Previously reported missing and believed killed on active service, now for official purposes presumed dead: Sgt. Stanley Jenson, Mimico, Ont.

CANADIAN IN THE R.A.F. OVERSEAS

Missing on active service after air operations: Sqdn. Ldr. Hanlan Donald Richard Leroy Campbell, D.F.C., Vancouver.

There are about one million square miles of lake and river surface on the earth.

Veterans "Pull" C.P.R. President

"PULLING the president" is always a coveted assignment among senior locomotive engineers. Typical of the veterans who handled the train carrying D. C. Coleman, chairman and president of the Canadian Pacific Railway on his recent Western tour with W. A. Mather, Winnipeg, vice-president of Western Lines, and Montreal directors of the company, was Engineer Charles Lewis Fletcher, of Saskatoon, shown above being congratulated by President Coleman on a smooth ride. Engineer Fletcher, who joined the C.P.R. as a fireman at Moose Jaw in 1905, went to Saskatoon as an engineer in 1910 and has been with that division since.

Injured Flyer Dies

SIMCOE, Ont., June 19 (CP)—L.A.C. J. A. Holgate, of Edmonton, one of the two men listed as dangerously injured following a mid-air crash between two R.C.A.F. training planes at Hagersville, Ont., Tuesday, died last night in hospital at the No. 1 Bombing and Gunnery School at nearby Jarvis. Six men were killed in the crash.

Holgate was thrown clear of the plane when it crashed, along with P.O. R. C. Herring, of Hamilton, Ont., who still is in hospital.

All-Out Sea Offensive by Nazis Failed

Used Biggest U-Boat Force in History

MARGATE, England, June 19 (AP)—Germany threw her greatest submarine force in history into an all-out sea offensive against Allied shipping in May, Harold Balfour, Under-Secretary of State for Air, told an audience today at a "Wings for Victory" bond selling campaign.

He repeated Prime Minister Churchill's assertion that Britain's May losses, nevertheless, were lower than any month since the United States entered the war.

The German offensive against ships laden with food, munitions and men was "the biggest effort to date," and was fought out over 10,000,000 square miles of sea, he said.

MAJOR OFFENSIVE ON GRAND SCALE

"Into it they put more submarines than ever had been used before," Mr. Balfour declared. "They attacked our convoys with the greatest determination. It was a major offensive mounted on a grand scale with great forces."

More U-boats were attacked by the R.A.F.'s Coastal Command than ever before in one month and U-boat sightings reached an unprecedented peak, he said, remarking that "next in importance to securing a kill on a U-boat is to make it submerge and stay submerged."

He cautioned that the current lull may be only temporary. "The enemy is regrouping his shattered forces and filling up casualty gaps in his submarine ranks. When and where he will launch an all-out offensive rests with the future. The battle of the Atlantic cannot end until the war has been won," Balfour said.

During the great earthquake of 1811 the Mississippi River temporarily flowed north.

Howe Accepts Record Truck

Is 500,000th Unit Produced in Canada

OSHAWA, Ont., June 19 (CP)—Munitions Minister Howe today accepted the 500,000th mechanical unit produced in Canada in a ceremony at the General Motors plant here.

"As minister responsible for Canada's war production, I offer my congratulations and the thanks of the Government of Canada to the men and women who have made this job possible," said Mr. Howe.

He told listeners, including a group of more than 300 visitors inspecting the plant, of the important part played by Canadian-made mechanical transport in the battle for North Africa. He said that more than one-third of all the transport in North African and Middle East sectors was of Canadian origin.

MESSAGE FROM GENERAL ALEXANDER

Mr. Howe read a message from General Sir Harold Alexander, commander-in-chief of the British forces in the Middle East, paying tribute to the reliability of Canadian-built trucks used in the desert army transport columns.

The unit, a battery-charging truck, was made up of parts manufactured at the Ford, Chrysler and General Motors plants and representatives of the three companies made the presentation to Mr. Howe, who in turn presented the unit to Defence Minister Ralston.

Col. Ralston also paid tribute to Canadian vehicle production. "No other war supplies produced in Canada go to so many battlefronts," he said, "and none have a higher reputation with the troops than the transport turned out by the skilled workmen here and the tens of thousands they represent."

Military to Have Priority on Any Trains of C.N.R.

TORONTO, June 19 (CP)—H. C. Boulter, general passenger agent of the Canadian National Railways, said today military and semi-military traffic hereafter would be granted priority on any train space and sleeping car accommodation. The step was made necessary because of inability of the railway to meet all demands, he added.

March Record For Railways

OTTAWA, June 19 (CP)—The Dominion Bureau of Statistics reported today the Canadian railways earned $82,811,454 in March—by far the largest revenue for the month, and exceeded only by returns of $85,593,113 in December, 1942.

The increase as compared with March, 1942, was $11,952,759, or 22.9 per cent, the bureau said. Passenger revenues in March, 1943, exceeded those of the corresponding month of 1942 by 47 per cent, while freight revenues increased by 18.5 per cent.

Operating expenses increased from $27,237,523 in March, 1942, to $46,657,689, and operating income increased from $10,036,317 to $11,098,152.

NOW!
Victoria
IS ON
T.C.A. TRANSCONTINENTAL SERVICE

VANCOUVER ISLAND ONLY A DAY AWAY FROM ATLANTIC POINTS

Victoria is now but a day apart from the Atlantic seaboard. The new Trans-Canada Air Lines schedule provides residents of Victoria and Vancouver Island with through direct air mail, passenger and air express service to and from the Prairie Provinces, Eastern Canada, the United States and Newfoundland.

Two fast trans-Continental round trips daily link Victoria with Vancouver, Lethbridge, Calgary, Edmonton, Regina, Winnipeg, Toronto, Ottawa, Montreal and Moncton. T.C.A. service includes two round trips daily between Toronto and New York.

T.C.A. also offers fast air express service from Victoria to all points in Canada and the United States. Direct through air mail service.

LEAVES VICTORIA at 1:30 A.M. and 4:15 P.M. DAILY

For Information and Reservations:
PHONE E 2341
CITY TRAFFIC OFFICE: 911 Government Street

TCA
TRANS-CANADA Air Lines
CANADA'S NATIONAL AIR SERVICE
Air Mail • Passenger • Air Express

Salt Spring Island Ferry

DAILY SAILINGS
Except Wednesday

Lv. Fulford Harbor	Lv. Swartz Bay
8:15 A.M.	9:30 A.M.
4:00 P.M.	5:00 P.M.

For Further Information and Motor Coach Connections
Phone E 1177 - E 1178
GULF ISLANDS FERRY CO. LTD.

MAIL AND SHIPS

COASTING CRAFT

VICTORIA-VANCOUVER.—Ss. Princess Charlotte or Ss. Princess Alice will leave Victoria daily at 1:30 p.m. for Vancouver. Ss. Princess Charlotte or Ss. Princess Alice will arrive at Victoria daily at 3:45 p.m. from Vancouver. Ss. Princess Elizabeth or Ss. Princess Joan will leave Victoria daily at midnight for Vancouver. Ss. Princess Elizabeth or Ss. Princess Joan will arrive Victoria daily at 7 a.m. from Vancouver. Saturdays only there will be a special sailing from Victoria for Vancouver at 1:30 p.m. Saturdays only a special sailing will arrive at Victoria from Vancouver at 8:45 p.m. Sundays only there will be a special sailing from Victoria for Vancouver at 4 p.m. Sundays only a special sailing will arrive at Victoria from Vancouver at 9:45 p.m.

VICTORIA-SEATTLE.—Ss. Princess Charlotte or Ss. Princess Alice will leave Victoria daily for Seattle at 4:00 p.m. Ss. Princess Charlotte or Ss. Princess Alice will arrive at Victoria daily from Seattle at 12:35 p.m. Ss. Iroquois will leave Victoria daily for Seattle at 9:45 a.m. Ss. Iroquois will arrive at Victoria daily from Seattle at 8:45 a.m.

VICTORIA-PORT ANGELES.—Ss. Iroquois will leave Victoria for Port Angeles daily at 9:45 a.m. Ss. Iroquois will arrive at Victoria daily from Port Angeles at 8:45 a.m.

SWARTZ BAY-SALT SPRING ISLAND.—Ms. Cy Peck will leave Swartz Bay for Fulford Harbor daily except Wednesday at 9:30 a.m. and 5 p.m. Ms. Cy Peck will leave Fulford Harbor for Swartz Bay daily except Wednesday at 8:15 a.m. and 4 p.m.

BRENTWOOD-MILL BAY.—Ms. Cascade will leave Brentwood for Mill Bay at 8 a.m., 10 a.m., 11 a.m., 2 p.m., 3 p.m., 4 p.m., 5 p.m. Ms. Cascade will leave Mill Bay for Brentwood at 9:30 a.m., 10:30 a.m., 11:30 a.m., 2:30 p.m., 3:30 p.m., 4:30 p.m., 5:30 p.m.

NANAIMO-VANCOUVER.—Ss. Princess Elaine or Ss. Princess Victoria will leave Nanaimo daily except Saturdays and Sundays at 7:30 a.m. and 2:45 p.m. Saturdays only leave Nanaimo at 7:30 a.m., 2:45 p.m. and 9:15 p.m. Sundays only leave Nanaimo at 5:45 p.m.

VICTORIA-GULF ISLANDS-VANCOUVER.—Ss. Princess Mary will leave Victoria at 10:29 a.m. Tuesdays for Vancouver via Gulf Islands. Ss. Princess Mary will arrive at Victoria via Gulf Islands at 6:30 p.m. Mondays.

NANAIMO-GABRIOLA.—Ms. Airevale will leave Canadian Pacific Wharf, Nanaimo, daily except Wednesday, at 4:30 a.m. for Gabriola.

Visit Him Every Week in Snapshots

They're always first in our thoughts—but how can we be sure they know it?

Here's one way—and they seem to think it's the best way of all . . . Send them snapshots from home. Better than words, home snapshots say that we're with them. To be sure, there isn't as much film for you as in normal times—Kodak Film is now rationed to dealers because the Navy, Army and Air Force need so much. So don't waste it. Make every roll of it count.

Make what film you get do the important job. Snap the homey scenes and home faces. Send them in every letter. Visit him every week in snapshots.

In Canada KODAK is the registered trade mark and sole property of Canadian Kodak Co., Limited, Toronto, Ontario.

Use Kodak Film

Horrors on a Honeymoon in Show Opening Monday at York

At noon they were married—at midnight they found a corpse in the cellar of their honeymoon heaven! Such is the novel and exciting situation of "Haunted Honeymoon," Robert Montgomery's starring picture, which opens Monday on the screen of the York Theatre.

Based on "Busman's Honeymoon," by Dorothy L. Sayers, the picture casts Montgomery as a detective in top hat and tails, a new kind of super-sleuth. Cast opposite him in the feminine lead is Constance Cummings.

The picture opens with the wedding of the distinguished Lord Peter Wimsey, whose exploits in crime detection have made front-page news, to lovely Harriet Vane, authoress of detective thrillers. To their marriage vows they add one other—he is never to touch another murder mystery; she is never to write one. But on their subsequent honeymoon in an old farmhouse in the English countryside, these noble resolves are shattered when a murdered man is discovered in their cellar. How, against their will, the honeymooners are drawn into the complications of the murder, and how they solve the crime amid scenes of adventure, romance and comedy, makes for one of the most entertaining and novel mystery-shockers to reach the screen in some time.

Amusements

On the Screen

Atlas—Jack Benny and Ann Sheridan in "George Washington Slept Here."

Cadet—Victor Mature and Lucille Ball in "Seven Days' Leave."

Capitol—"Hello, Frisco, Hello," starring Alice Faye, John Payne and Lynn Bari.

Dominion—"Forever and a Day," with an all-star cast.

Oak Bay and Plaza—Deanna Durbin and Edmond O'Brien in "The Amazing Mrs. Holliday."

Rio—"Orchestra Wives," starring Robert Montgomery, Ann Rutherford and Glenn Miller.

York — Robert Montgomery and Constance Cummings in "Haunted Honeymoon."

Barbary Coast Technicolor Film Opens at Capitol

When it comes to making musical pictures, 20th Century-Fox, makers of "Alexander's Ragtime Band," "My Gal Sal" and "Springtime in the Rockies," is pre-eminent. Its latest film in this field is "Hello, Frisco, Hello," which will open Monday at the Capitol Theatre.

Produced in sumptuous Technicolor, it boasts a dazzling cast of headliners, an entertaining story and abundance of music—both new and familiar.

"Hello, Friso, Hello," marks Alice Faye's first film appearance in over a year. With her is handsome John Payne in a tailor-made role, and rotund Jack Oakie plays for laughs. Completing the list of stars is luscious Lynn Bari.

The story of the film is set in the Barbary Coast in old San Francisco. A group of four entertainers are struggling for recognition and on the framework of their adventures are hung the many production numbers. Alice Faye is the tempting toast of the town, but she carries the torch for John Payne—who was born on the wrong side of the town, so he's out to buy the town!

The songs are varied. For instance, there are such old favorites as "Gee but It's Great to Meet a Friend From Your Home Town," "Lindy Lou" and "Ragtime Cowboy Joe," coupled with such new tunes as "Hello, Frisco, Hello," and "You'll Never Know."

SUMMED UP

A certain judge, who is deaf, was hearing a case in which both plaintiff and defendant were also deaf.

The plantiff said: "This man ought to be made to pay his rent."

The judge not hearing the statement, said cautiously to defendant: "What have you to say about that?"

"Well," said the defendant, "I always grind my corn by night."

Finally the judge said: "I have considered this action with great care, and have come to the conclusion that both brothers are equally liable to support their mother."

AT BOTH THEATRES
Plaza ODEON Oak Bay
STARTS AT ENTIRELY CANADIAN... OWNED & OPERATED STARTS AT
12.28, 2.41, 4.54, 7.07, 9.20
TOMORROW!
6.13, 8.26
AMAZING is a flagrant understatement!

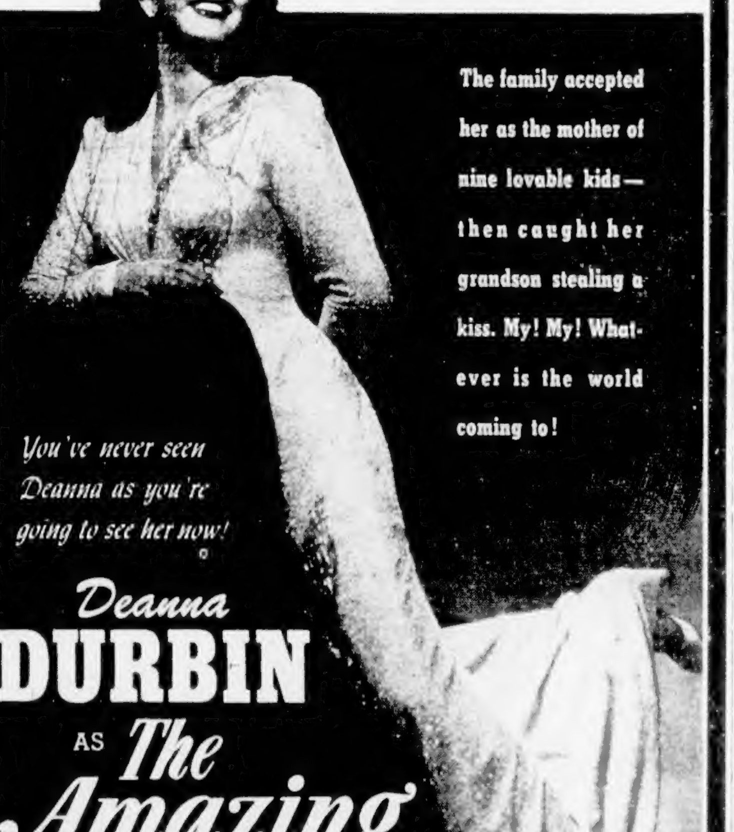

The family accepted her as the mother of nine lovable kids—then caught her grandson stealing a kiss. My! My! Whatever is the world coming to!

You've never seen Deanna as you're going to see her now!

Deanna DURBIN AS The Amazing Mrs. Holliday

A UNIVERSAL PICTURE
with EDMOND O'BRIEN
BARRY FITZGERALD
ARTHUR TREACHER
Hear Deanna sing Fritz Kreisler's "The Old Refrain" and you'll be glad you came!
Extra
THE WORLD IN ACTION presents
"BATTLE IS THEIR BIRTHRIGHT"
YOUTH OF TODAY SHAPE THE DESTINY OF THE WORLD
"COW COW BOOGIE" Technicolor Cartoon
Latest News
20¢ Till 1 P.M. Tax Included
OAK BAY OPENS EVES. 6 P.M.
SATURDAY CONTINUOUS 1 P.M. ON

Tomorrow! MONDAY
AT 12.00, 2.19, 4.38, 6.57, 9.16
It's Old San Francisco!
The beat of its heart . . . the razzle-dazzle of its Barbary Coast! Its lovers and laughter—SET TO SONG AND DANCE! Its spectacle, its color, its glamor . . . captured in gorgeous TECHNICOLOR!

Alice FAYE
John PAYNE
Jack OAKIE
Lynn BARI
Hello, FRISCO, Hello
20th Century-Fox Picture
with Laird Cregar · June Havoc
HELP THE GREEK WAR RELIEF FUND
Extra WALT DISNEY'S DONALD DUCK "FALL IN, FALL OUT"
PETE SMITH NOVELTY "FALA, THE PRESIDENT'S DOG"
WITH WINSTON CHURCHILL, FRANKLIN ROOSEVELT AND JIMMY DOOLITTLE
SCENIC SPECIALTY • CAPITOL NEWS
Famous Players
Capitol

Starts Monday
FOR 3 DAYS
THE SCREAM OF THE CROP

JACK BENNY laugh! laugh!
ANN SHERIDAN love! love!
IN WARNER BROS. RIOT "George Washington Slept Here"
WITH CHARLES COBURN
PLUS
NORWAY'S SECRET FRONT!
"The AVENGERS"
With RALPH RICHARDSON
ATLAS

NOW SHOWING!
AT 12.05, 2.22, 4.30, 6.56, 9.13
Imagine! 78 of Your Favorite Stars
In a Story of English Life, English Humor and Fiery Courage, of Adventure That Is Traditionally British!
"FOREVER AND A DAY"
With
SIR CEDRIC HARDWICK · IDA LUPINO · CHARLES LAUGHTON · JESSIE MATTHEWS · ROLAND YOUNG · ERIC BLORE · VICTOR McLAGLAN · ANNA NEAGLE · HERBERT MARSHALL
MANY OTHERS
EXTRA
"FLOP GOES THE WEASEL"
MERRIE MELODIE CARTOON
TUMBLE BUGS · SPORTS SPECIALTY
DOMINION

Jack Benny in Comedy at Atlas

Warner Bros. comedy, "George Washington Slept Here," will open on Monday at the Atlas Theatre.

In the leading roles are Jack Benny and Ann Sheridan. Benny is cast as the average American big city dweller whose wife, an avid antique hunter, carries matters too far when she buys a house where George Washington was supposed to have slept.

Against Benny's protests, they move in to find the house in a state of dilapidation so advanced that it leads Benny to wonder what's holding it up.

Fun is provided when they are informed by the caretaker that the well is dry, and it will be necessary to dig a new one.

In the midst of it all the proverbial rich uncle arrives and must be made comfortable and happy at all costs.

The house proves to be a veritable gargantua for it swallows repairs without showing signs of improvement, and the situation becomes more involved when the money for the mortgage must be raised—or else.

When matters close in on the couple and there's no quarter in sight, Rommie the dog saves the situation in a laughter-provoking climax.

The supporting cast includes Hattie McDaniel, William Tracy, Joyce Reynolds and Charles Coburn.

NINETY-ONE BRICKS AN HOUR

BRISTOL (CP)—A gang of bricklayers, informed the British Government target was the laying of thirty bricks an hour for each man, rolled up its sleeves and won the National Production Challenge Shield by setting a record of ninety-one bricks an hour and maintaining it.

STARTS TOMORROW! 15c 1-2, 20c 2-6 Bal. Eves. 25c All Taxes Included
YORK
BEST IN MUSIC! COMEDY! SONGS!
FRED WARING AND HIS PENNSYLVANIANS in VARSITY SHOW
★ DICK POWELL
★ PRISCILLA LANE
★ ROSEMARY LANE
AND HUNDREDS OF LUSCIOUS SINGING AND DANCING LASSIES!
HAPPY HUNTING GROUND FOR FUN!
HONEYMOON POSTPONED!
LOVE NEST THRILLS!
The Lustiest Love and Laugh Thriller! A New Kind of Mystery! Merrily Exciting!

Metro-Goldwyn-Mayer PICTURE
ROBERT Montgomery in HAUNTED HONEYMOON with CONSTANCE Cummings
DOROTHY SAYERS' BEST!
★ LESLIE BANKS
★ SIR SEYMOUR HICKS
★ ROBERT NEWTON

Brilliant Acting in Film Now Showing at Dominion

With a distinguished cast that reads like a "Who's Who" of London and Hollywood film colonies, and an engrossing story that covers a century and a third of English history, the long-awaited "Forever and a Day" has finally reached the screen after nearly two years of preparation.

This notable offering, which boasts the biggest cast of stars ever assembled on the screen, is now showing at the Dominion Theatre.

The story centres about the history of a London house and of the various generations of men and women who have lived in it during crucial moments in English annals.

C. Aubrey Smith plays the part of the fire-eating Admiral Trimble who built the house in the year 1804 when Napoleon was threatening to invade England. Ruth Warrick and Kent Smith have top roles in the opening and closing sequences.

The picture contains scores of brilliant performances and half a dozen romantic episodes woven into the main plot. Among the eighty stars and featured players are Ida Lupino, Herbert Marshall, Claude Rains, Ray Milland, Brian Aherne, Merle Oberon, Ian Hunter, Robert Cummings, Edward Everett Horton, Donald Crisp, Anna Neagle, Roland Young, Anna Lee and Victor McLaglen.

15c 20c
RIO
STARTS MONDAY
GEORGE MONTGOMERY · ANN RUTHERFORD
with GLENN MILLER AND HIS BAND
Orchestra Wives
THE #1 BAND IN THE YEAR'S #1 MUSICAL!
LYNN BARI
CAROLE LANDIS · CESAR ROMERO
ADDED ATTRACTION "OBLIGING YOUNG LADY"

CADET ESQUIMALT ROAD
MONDAY — TUESDAY — WEDNESDAY
You'll Hear Truth or Consequences, Court of Missing Heirs and the Great Gildersleeve in
"SEVEN DAYS LEAVE"
VICTOR MATURE, LUCILLE BALL
Plus "FISH"—Marjorie Main, Zasu Pitts, Guy Kibbee
ADDED — NEWS
Evenings Only at 6.30 and 8.10

Walk Up! Wake Up!

THE ARMY SHOW
CANADA'S ALL-SOLDIER STAGE SHOW
IS COMING!
Don't miss it—Every member of this brilliant cast comes from Canada's active army—There's fun for everyone. Song hits you'll keep on whistling. New gags that will keep you laughing. Proceeds to be used for the welfare of Canadian troops. Don't miss 'The Army Show'.
AT THE
ROYAL VICTORIA THEATRE
TUES. and WED., JUNE 29, 30

Deanna Durbin in Dramatic Story at Oak Bay and Plaza

Deanna Durbin's latest and most eagerly awaited picture, "The Amazing Mrs. Holliday," comes to the Oak Bay and Plaza Theatres on Monday. The new Universal film, Deanna's eleventh in her series of successes dating from "Three Smart Girls," is said to reveal the star as an outstanding dramatic actress as well as the most popular songstress of the cinema.

The story is one of timely interest and importance. Action, for the most part, takes place in the glamorous society circles of San Francisco while many exciting sequences are devoted to the perilous aftermath following Japanese encroachments in the Orient.

Deanna's vivid grown-up personality is thrillingly displayed in her role of an American girl who, with a group of helpless children, flees the yellow scourge. Noted players in the cast include Edmond O'Brien, Barry Fitzgerald, Arthur Treacher, Esther Dale, Harry Davenport, Grant Mitchell, Frieda Inescort and Elizabeth Risdon.

Five vocal selections are presented by Deanna, all of which are logically interwoven with the story movement. They are "Vissi d'Arte," by Puccini; "The Old Refrain," by Fritz Kreisler and Alice Mattulath; "Mighty Lak' a Rose," by Nevin and Stanton; "A Chinese Lullaby," translated by Madame Chung, and a Chinese version of "Rock-a-Bye Baby."

More than 20,000 species of true fishes are known.

Rio Has Musical Skit for Monday

"Orchestra Wives," the hilarious Twentieth Century-Fox musical that will open on Monday at the Rio Theatre, stars the band that for three successive years has been voted America's most popular band. That's Glenn Miller and his talented crew of instrumentalists and vocalists. Co-starred with Miller are Robert Montgomery and Ann Rutherford.

"Orchestra Wives" tells the story of a lady hepcat who marries the "trumpet" in Glenn Miller's Band, and become a "brass widow." It tells the story of the trials and sorrows of the wives of the orchestra men when the band is on the road and it presents an intimate picture of the life of such a band on tour.

WOMEN OF VICTORIA
An emergency situation has arisen through men arriving daily for employment in our shipyards at Esquimalt. We are in urgent need of room and part board for these men. You can render a patriotic service by offering for rent any spare room you have available. We will finance you for furnishings if required. For full information telephone or call National Housing Registry, 817 Government Street, telephone B eacon 3117.
Yarrows Limited
VICTORIA, B.C.

Strangest of All Elections

Not a Single Black Eye in Eire Campaign

DUBLIN, June 19 (CP). This is the strangest of all Eire elections. There has not been a single black eye reported since political leaders started their twenty-wide tours to arouse enthusiasm for the June 22 balloting.

For this reason, if for no other, the campaign can be termed one of the most [illegible] in living memory. A million and a half voters seem to consider the election [illegible] contest preferably a Mega Bank Day other something the said attend but was not get excited about.

ESCORTS RIVAL TO PLATFORM

When Prime Minister De Valera visited Limerick City he was welcomed by the famous Garfield Phelan. He stood perfect neutrality, as escorting William T. Cosgrave, his most powerful rival, to the platform to conduct a Fine Gael meeting.

Ten years ago this sort of thing would have been impossible.

Apart from the start of the campaign, De Valera and Cosgrave have made Coalition Government (Cosgrave wants it, De Valera does not) the main issue.

Bread and butter problems have [illegible] the emphasis of [illegible] Republican [illegible] have been pushed into the background.

It is considered that the absence of Irishmen in the British Army or in British war factories affects the two principal parties equally.

Army Show Here Soon

Enthused by the warmth of the welcome extended by civilian and soldier audiences all across Canada, members of "The Army Show," the big all-soldier musical revue which was created for the purpose of entertaining Canadian troops, have a long string performances for civilian audiences are eagerly looked forward to making appearance in Victoria.

Organized for the troops and by the troops, "The Army Show" is much more than a traveling theatrical company. Every member of the personnel is in uniform and has been trained to fight as well as entertain. Regular camp life which [illegible] of the music and [illegible] aside from the singing and [illegible] numbers are Freddie Grant and Captain Robert Fulton of "The Happy Gang" fame.

Chief of "The Army Show" is [illegible] known radio as the all-soldier cast includes Sgt. Wayne Johnson Shields tenor; Mildred Morse, Brian Farnon, Andy MacMillan and many others.

Five performances for the troops in the camps will be [illegible] [illegible] for civilian audiences during the present [illegible] [illegible] decided to [illegible] the show [illegible] abroad to entertain Canadian soldiers stationed overseas.

Visiting at Empress

J. M. Horn of Winnipeg, freight traffic manager of the C.N.R., arrived in the city yesterday afternoon [illegible]

Scene From All-Soldier Stage Show

Hmm—can't be! Sergeant Johnny Wayne checks the pulse of Mr. S. K. Eleton in one of the comedy highlights of Canada's all-soldier stage show "The Army Show," which comes to the Royal Victoria Theatre on June 28 and 29.

Drive for Greek War Relief Has Goal of $5,000

An appeal for funds to care for Greek war relief has been [illegible] today [illegible] the honorary chairmanship of Mayor Andrew McGavin [illegible]

[illegible]

Oak Bay Plans Summer Activity For Children

The Oak Bay Playground Committee is [illegible] and [illegible] are meeting [illegible] in the Municipal Hall, which plans for an activities Summer's work with children of a [illegible] age and [illegible] the [illegible] in the [illegible] activities.

T. S. Whitemore, [illegible] chairman of the committee, Mrs. H. A. Brewster [illegible] and the same committee was asked. They are Mrs. G. Bewes, Mrs. J. M. [illegible], Mrs. A. [illegible], Mrs. [illegible], Mrs. [illegible], Mrs

SPENCER'S FOODS

SELF-SERVE GROCERY SPECIALS

For Monday, Tuesday and Wednesday

Tea, Diamond "S" Orange Pekoe, ½ lb. (4 coupons)	32¢
Coffee, Diamond "S," fresh ground, 1 lb. (2 coupons)	43¢
Flour, Diamond "S," 24 lbs.	72¢
Laundry Soap, Pearl White, bars	3 for 13¢
Toilet Soap, Lifebuoy, cakes	3 for 16¢
Wax Paper, Hand-e-Wrap, 100-foot roll	16¢
Bathroom Tissue, Hospital, 8-oz. rolls	3 for 22¢
Yellow Split Peas, bulk	2 lbs. 15¢
Custard Powder, Savoy, 16-oz. tin	28¢
Cleanser, Classic, tins	3 for 13¢

Demonstration of Fry's Cocoa All Week	
½-lb. tin 19¢	1-lb. tin 31¢
Vinegar, Heinz, 32-oz. bottle	23¢
Salt, Windsor, 2-lb. pkgs.	2 for 13¢
Dog Biscuits, Dr. Ballard's Meaties	2 lbs. 21¢
Chipso, large pkt	21¢
Tomato Soup, Aylmer, 10-oz. tins at	3 for 23¢
Worcestershire Sauce, Lolls Good, per bottle	14¢
Rolled Oats, Quaker, per pkt	18¢
Blendies, pkts	3 for 25¢
Bouillon Cubes, Herbox, pkts.	2 for 25¢

(We Reserve the Right to Limit Quantities)
(No Phone, Charge or Mail Orders Taken on These Specials)

DAVID SPENCER LIMITED

Finance—Commerce—Markets

New York Stocks

NEW YORK, June 19 (AP).—In the second slowest session of the year the stock market today edged out a generally unsatisfactory week with trends notably indefinite.

Of immediate concern to bullish forces was the new coal labor crisis, which threatened fuel supplies to many important industries. Work stoppage in some of the nation's big mining regions after the War Labor Board had decided against union demands for upward wage adjustments based on travel time caused the trimming of commitments in many cases. The desire for clean slates over the week-end served to restrain both speculative and investment contingents.

The Associated Press average of sixty stocks was unchanged at 50.5. Of 646 issues traded 264 were down, 176 up and 206 unchanged. Transfers of 302,930 were the smallest since January 2 and compared with 419,260 last Saturday.

DOW JONES CLOSING AVERAGES

Thirty industrials, 139.57, up .07.
Twenty rails, 35.20, up .01.
Fifteen utilities, 20.26, off .01.
Total sales, 302,930 shares.

Foreign Exchange

NEW YORK, June 19 (AP).—Quotations in cents.

Official Canadian Control Board rates for United States dollars: Buying 10 per cent premium, selling 11 per cent premium, equivalent to discounts on Canadian dollars in New York of buying 9.09, per cent selling 9.91 per cent.

Canadian dollar in New York open market 9 11-16 per cent discount or 90.31¼ United States cents.

STERLING EXCHANGE

Foreign Exchange Committee rates: buying 4.02, selling 4.04.

Vancouver Stocks

VANCOUVER, June 19 (CP).—Mines were irregular and quiet but steady today on Vancouver Stock Exchange. Trading closed at 8,900 shares.

Hedley Mascot dropped 2 to 42 while Pioneer climbed 1 to 81. Calmont Oils was up 1-2 at 28 and East Crest 1 at 16.

MISCELLANEOUS

Montreal Stocks

Foreign Bonds

Provincial Bonds

Corporation Bonds

Closing Mill

VANCOUVER, June 19 (CP).—Programme of cancelling development and shutting the mill as a result of the labor shortage is predicted for Gold Belt Mining Co. Ltd. by A. E. Jukes, president, in his annual report ... development ... cut reserves from ... tons.

Gold Belt milled 44,... tons for a gross of $603,461 ... 66,071 tons for $6... profit on operations ... Expenditures ... depreciation, depletion and taxes left a ... $87,053. Taxes of ... more than $86,000. The earned surplus was brought up to $134,069 from which two dividends of two ...

Dominion Bonds

DOMINION GUARANTEES

Grain Markets

WINNIPEG GRAIN

CHICAGO GRAIN

Egg Market

These prices are ... from the office of the Dominion Government ...

Grade A large	
Grade A medium	
Grade A pullet	
Grade A large	
Grade A medium	
Grade A pullet	

LABOR CONVENTION

OTTAWA ... Trades and Labor Congress ... will be held in Quebec ... starting August 23 ...

Toronto Stocks

INDUSTRIAL SECTION
(Hagar Investments, Ltd.)

	Bid	Asked
Associated Breweries	17	18
Bathurst "A"	12	13
Bell Telephone	151½	155
Brazilian	27½	27¾
B. A. Oil	21	21½
B. C. Power "A"	22	
Can. Car & Foundry	9½	9¾
Can. Car & Foundry Pfd.	20½	20¾
Can. Steamships	12½	13
Can. Steamships Pfd.	36½	36¾
Can. Canners "A"	21½	22
Can. Canners "B"	12½	13
Can. Celanese	33½	33
Dominion Bridge	29½	30
Dominion Steel & Coal "B"		
Ford of Canada "A"		
Gatineau Pfd.	93	96

CALLED BONDS

We are ... $104.00 and accrued interest

BRITISH COLUMBIA PACKERS LIMITED

5% First Mortgage Bonds
Due December 1, 1953

The facilities of this office are available ... of these bonds in connection with the redemption of these ...

Pemberton & Son
VANCOUVER LIMITED
Investments
1000 BROAD ST.

A. E. AMES & COMPANY

(Business Established 1889)

MEMBERS

THE TORONTO STOCK EXCHANGE
THE MONTREAL STOCK EXCHANGE

UNION BUILDING
Victoria, B.C.

Montreal — Toronto — New York — London, England

WE OFFER

A COMPLETE STOCK BROKERAGE SERVICE

● BOARD ROOM ●
● DIRECT WIRE FACILITIES ... VANCOUVER, CALGARY, TORONTO, MONTREAL AND NEW YORK STOCK EXCHANGES
● MARKET AND STATISTICAL INFORMATION ...

HAGAR INVESTMENTS, LTD.

Bond Dealers and Stock Brokers

Ground Floor, Central Bldg., Corner View and Broad Sts.

INQUIRIES INVITED for

DOMINION, PROVINCIAL AND CORPORATION BONDS

GILLESPIE, HART & CO., LTD.

... FORT ST. — STOCKS - INSURANCE - BONDS — PHONE

H. A. HUMBER LTD.

STOCKS, BONDS, GRAIN, MINES AND OILS
REAL ESTATE AND INSURANCE

DIRECT PRIVATE WIRE FACILITIES
To All Leading Exchanges

Subscribers to Financial Post Advisory Analysis Which Is Available to Our Clients

Visit Our Boardroom for Latest Quotations and Information on All Securities

PHONE ... — SUITE 11, ARCADE BLDG.

Investment and Brokerage Service

ISLAND INVESTMENT CO., LTD.

1000 BROAD STREET, VICTORIA

JAMES RICHARDSON & SONS

ESTABLISHED 1857

MEMBERS

THE MONTREAL STOCK EXCHANGE
THE TORONTO STOCK EXCHANGE

INVESTMENT SECURITIES

DIRECT PRIVATE WIRE TO ALL MARKETS

MONTREAL, TORONTO, WINNIPEG, SASKATOON, REGINA, CALGARY, EDMONTON, VANCOUVER

GOVERNMENT and VIEW, VICTORIA - PHONES G 1138 G 1139

Spencer's

STORE HOURS ... 5 p.m. ... 9 a.m. To 1 p.m.

BIG BRIMS

Are Back for Summer
Faithful as Birds

... or Summer suit?

Quality Felts are still with us this season

6⁵⁰ to 11⁵⁰

'NEATH A SUMMER SUN

Sugar Sweet PRINTS

12⁹⁵

... individually styled in quality fabrics. Sizes 12 to 20.

DuBarry

SUN SCREEN LOTION

Have fun in the sun but don't let it darken and roughen that soft skin of yours! Help protect it with this creamy Sun Screen lotion that is a fine powder foundation. Screens out the sun's painful rays, easily and beautifully. A superb Richard Hudnut beauty aid. 1.25

The Red Cross Needs You

Enlist now at the recruiting ... Government Street

Summer Well in Hand in SPARKLING GLOVES

1⁰⁰

DAVID SPENCER LIMITED

SECOND NEWS SECTION

The Daily Colonist.

(ESTABLISHED 1858)

SECOND NEWS SECTION

NO. 162—EIGHTY-FIFTH YEAR — VICTORIA, BRITISH COLUMBIA, SUNDAY, JUNE 20, 1943

EAGLES SURPRISE WITH SMART WIN OVER V.M.D.

Glancing Over Sport—

By JOE DELAHUNTY

FROM HERE AND THERE

[illegible]

ODDS AND ENDS

One New York newspaperman states [illegible]

[illegible]

BASEBALL TIMES SET

NEW YORK [illegible]

[illegible]

Final Half Mile Sweep Wins Derby For Straight Deal

Dorothy Paget Finally Clicks—Favorite Kingsway Ends Up Fifth

[illegible]

TOWN FILLED WITH FOLLOWERS

[illegible]

MERCHANT NAVY FINISHES SIXTH

[illegible] ... Herald ... by the Kentucky Derby winner, William Woodward finished eighth. Woodward was the only American owner represented.

Quadra School Sprinter Takes Open Event

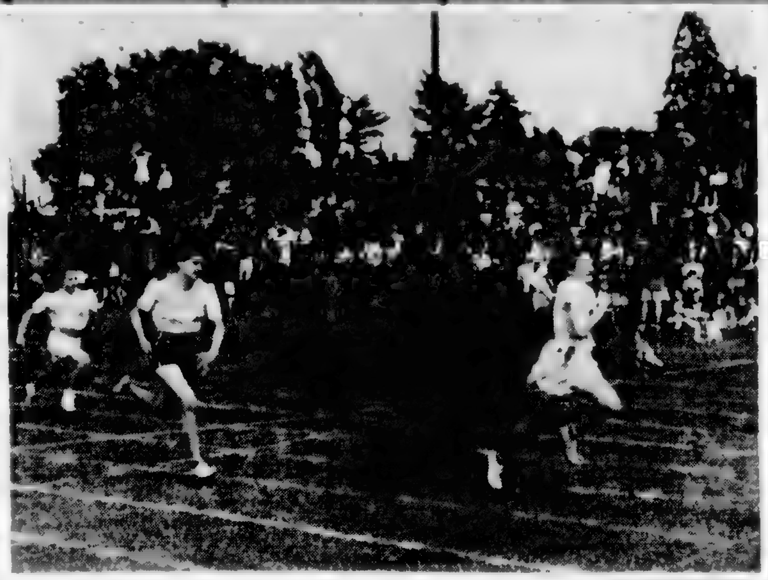

Maxine McGregor, Young Speedster From Quadra School, Is Pictured Above Winning the Seventy-Five Yard Girls' Open Event at the Annual Victoria Elementary School's Track and Field Meet Friday Afternoon at Royal Athletic Park. Irene Huckin, Oaklands, Was Second, and Maureen Castleton, Victoria West, Third.

Sports Roundup

[illegible]

A FAIR START

[illegible]

ONE-MINUTE SPORTS PAGE

[illegible]

TOUGH REDBIRD - - By Jack Sords

Five C's and Navy Cricket Winners

Churchmen Defeat Albions and Bluejackets Turn Back R.A.F.

LEAGUE STANDING

	P	W	L	Pts
Five C's	2	2	0	4
R.A.F.	2	1	1	2
Albions	3	1	2	2
Navy	3	1	2	2

YESTERDAY'S SCORES

Five C's 131, Albions 82.

Navy defeated R.A.F. by six wickets.

[illegible]

SCORE

[illegible]

Bowling Analysis

[illegible]

NAVY DEFEATS R.A.F. AT MACDONALD PARK

[illegible]

R.A.F.

Bellamy, lbw, b Vale ... 1

Chapman, c Pugh, b Edge ... 32

[illegible]

Vale not out ... 8

Extras ... 6

Total for four wickets [illegible]

Vincentive Wins $25,000 Stakes

NEW YORK, June 19 [illegible]

[illegible]

Bowling Analysis

[illegible]

SKIP MADIGAN CHOSEN

[illegible]

SHOPKEEPERS' INNINGS

[illegible]

Ramirez Matched With Garrison

PORTLAND, June 19 [illegible] ... Armstrong fight July 12. Armstrong was injured in a recent fight with Sammy Angott in New York.

Lawn Bowlers Will Compete in Annual Game at Burnside

ANNUAL [illegible] bowling game will be held at the Burnside Lawn Bowling greens this afternoon commencing at 2 o'clock. Open to all bona fide members of Greater Victoria lawn bowling clubs, the event is one of the most interesting of the lengthy season's play and annually attracts a large entry. It will be played [illegible] with special prizes for the winners.

Pitches First Win

COPPERS' RAY MAITLAND

[illegible]

Ray Maitland Hurls Birdmen to 9-6 Baseball Triumph

Cellar Occupants Display Power At Plate—Meet Navy Tomorrow

HOW THEY STAND

	P	W	L	Pct
V.M.D.	12	9	3	.750
Army	12	8	4	.667
Navy	11	6	5	.545
R.C.A.F.	12	5	7	.417
Eagles	11	1	10	.091

Yesterday's Scores

Army 11, R.C.A.F. 7

Eagles 9, V.M.D. 6

Tomorrow's Game

6.30—Navy vs. Eagles, Royal Athletic Park.

[illegible]

ARMY DEFEATS FLYERS IN MATINEE FIXTURE

An eighth-inning [illegible] which netted them seven runs paved the way for the Army's 11-7 victory over the Royal Canadian Air Force in a [illegible] played matinee attraction. The win by the troops and the defeat of the [illegible]

[illegible]

BOX SCORE

AFTERNOON GAME

[illegible]

EVENING GAME

[illegible]

Score by Innings

[illegible]

Summary

[illegible]

Major League Leaders

AMERICAN LEAGUE

[illegible] St. Louis .301. [illegible] White, Philadelphia 35. Runs Batted In—Stephens [illegible] Philadelphia [illegible]

Hits—Wakefield, Detroit 84.

Doubles—Keltner, Cleveland 15.

Triples—Lindell, New York 8.

Home Runs—Keller, New York 8.

Stolen Bases—Case, Washington [illegible]

NATIONAL LEAGUE

[illegible]

[illegible] Cincinnati 4-1.

TOAST and TEA

By J. V. McAREE

[illegible]

GOODERHAM and WORTS Limited TORONTO, ONTARIO

The minute you slip a pair on, you'll appreciate the coolness of Penmans "Coolies"—a short sock that conserves materials. A snug-fitting top holds "Coolies" in place. Designed by Penmans stylists, you'll like their sparkling patterns and colours. Naturally, the selection is not quite as wide as in former years, but most men will find what they want in the current array of patterns.

SHORT SOCKS for MEN

Inter-City Baseball Is Planned

Vancouver Coming For July 1 Games

Victoria baseball fans will get a [illegible] Dominion Day when the Hotel Vancouver here on July [illegible] the annual Dominion Day [illegible]

Officials have already set in motion the necessary machinery for the staging of the provincial playdowns with the Vancouver champions slated to oppose the local pennant winners.

Casey Hall, scrappy pilot of the St. Regis Hotel ball tossers, visited here last year and took both ends of a double bill with Victoria and carried back to the Mainland the famed Dominion Day Cup. It marked the first year that the coveted silverware left the Island.

Opposition for the Mainlanders has yet to be decided upon but one thing is certain. Victoria baseballers are determined to take the series and gain possession of the silverware again.

LEADING NINES TO BATTLE THIS WEEK

This week's five-game McGavin Cup baseball programme at Royal Athletic Park looms up as one of the most interesting in some time. The leading clubs are all slated to meet and the outcome of the week's fixtures may make a decided change in the standings of the [illegible]

Pickups in the 1943 Senior Cup playoffs, V.M.D. and Navy are slated to relive their 1943 feud Wednesday, opening night, the Navy club associated in [illegible] Thursday evening the Army aces will take on the defending champions.

Monday's games, [illegible] at the Cadboro Bay Road ball park, [illegible] the Eagles and the Navy and on Friday the Birdmen will tangle with the Army.

Figure that for the week are the four mentioned as the home club fixtures.

Monday: Navy vs. Eagles
Wednesday: Navy vs. V.M.D.
Friday: Army vs. Eagles
Saturday: Navy vs. R.C.A.F. [illegible]
Saturday: V.M.D. vs. Army [illegible]

Evening games are slated for Athletic Park on Saturday afternoon, [illegible] for 2:30 o'clock.

Tale of Tape on Best Horse

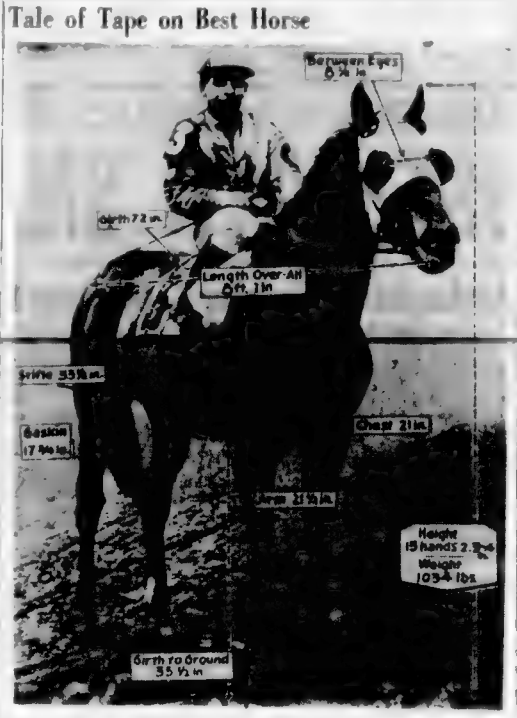

The tape tells an interesting story on Count Fleet, who has beaten every horse who ever breasted a starting gate this season. The Count is smaller and heavier than Man o' War or Equipoise. Compare the Count's measurements here with Man o' War's 16.1½ hands, 970 pounds, 71¼-inch girth. Man o' War earned $249,465, compared to the Count's $250,000, and he is only a three year old.

Golf Event Set Today

Colwood to Be Scene of Meet

The annual Oregon A.A. golf tournament will be run off today on the Colwood course, west of Victoria, of seventy-six Washington golfers who came across the Strait of Juan de Fuca last night. Bert Swift, tournament director, said that the golfers will tee off during the morning and afternoon.

The tourney, which is open to all golfers, will be on a net basis, giving the golfers an equal chance of capturing the prizes with some tropies as the prize awarded on full handicap. In the evening the annual dinner will be held in the clubhouse at which time presentation of prizes will take place.

Draw and starting times follow:

11:25—L. [illegible] R. [illegible] C. Macdonald, D. [illegible]
11:30—E. [illegible] M. [illegible]
11:35—J. [illegible]
11:40—A. [illegible] M. [illegible] M. Baker, H. [illegible]
11:45—T. [illegible] R. [illegible] H. [illegible]
11:50—J. [illegible] A. [illegible] F. [illegible] Porter, F. [illegible]
11:55—M. [illegible] R. [illegible] Elliott, C. [illegible]
12:00—R. [illegible] H. [illegible] C. F. Bartholomew, L. [illegible]
12:05—D. Ritchie, K. McDonald, L. Baker, J. Crump.
12:10—H. Anderson, W. A. Johnston, R. Barnes, D. Porter.

OFFICERS' SUMMER UNIFORMS

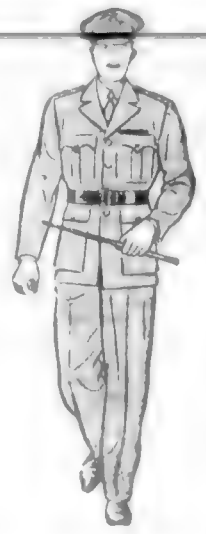

W. & J. WILSON
[illegible] GOVERNMENT STREET
E 7177

Games Set This Week

List of Fixtures In Softball Loop

SENIOR "A"

[illegible]

SENIOR "B"

[illegible]

SENIOR "C"

[illegible]

WOMEN'S SECTION

[illegible]

NEW ARRIVAL OF
"Best Bet"
SHOES FOR MEN
$8.95
Cochrane's
[illegible] GALT

Winnipeg Results And Overnights

[illegible]

FIRST RACE

[illegible]

SECOND RACE

[illegible]

THIRD RACE

[illegible]

FOURTH RACE

[illegible]

FIFTH RACE

[illegible]

SIXTH RACE

[illegible]

SEVENTH RACE

[illegible]

EIGHTH RACE

[illegible]

OVERNIGHT ENTRIES

[illegible]

FIRST RACE

[illegible]

SECOND RACE

[illegible]

THIRD RACE

[illegible]

NO BIRTHDAY SUIT

[illegible]

Riverland Destroyed

[illegible]

Upset Seen In Net Play

Seeded Player Is Eliminated

Defeat [illegible] seeded player of Beach Haven [illegible] the C.G.R. Tennis Club [illegible]

[illegible]

Results:

Ladies' Singles, Semi-Finals

[illegible]

Men's Doubles, Semi-Finals

[illegible]

Mixed Doubles

[illegible]

Flights

[illegible]

SUNDAY'S DRAW

[illegible]

Ladies' Singles, Semi-Finals

[illegible]

Men's Doubles, Semi-Finals

[illegible]

Mixed Doubles

[illegible]

Flight Draw

[illegible]

Pirates in Close Game Beat Reds

Brooklyn Breaks Long Losing Streak

PITTSBURGH, June 19 (AP) — The Pittsburgh Pirates and the Cincinnati Reds staged their second extra-inning battle in two days today, the Pirates winning 4 to 3, after eleven innings. The Reds captured a fourteen-inning affair yesterday, 1-0.

A home run into the right field stands by Cincinnati pinch hitter Max Marshall tied up the game at 3-all in the ninth.

Bucky Walters pitched for eleven innings but when he walked the first batter he was replaced by Clyde Shoun, who made Frankie Gustine hit into a double play. Johnny Wyrostek and Jack Barrett walked and Bob Elliott's eleven single drove Wyrostek across with the winning tally. R H E

[illegible]

Brooklyn Wins

[illegible]

AMERICAN LEAGUE

[illegible]

Washington Victors

[illegible]

St. Louis Beats Cubs

[illegible]

New York-Boston

[illegible]

Roger Cramer singled home a run in the 13th inning today to give 4 hits from the St. Louis Browns and allow Detroit to hold third place in the American League standings.

[illegible]

Too Many Runs

[illegible]

In Twelve Innings

[illegible]

Bing Crosby's Steed Wins Feature Race at Belmont Park

Don Bingo, owned by Crooning Star Bing Crosby, scores an upset victory to win the fifty-seventh running of the Suburban Handicap, sixth and feature event on Memorial Day holiday card at Belmont Park race track. Market Wise, the favorite, comes in second, but his backers didn't even get the consolation of place money. Market Wise was disqualified for fouling Attention, who is just nosing out Lochinvar for second place. Jockey Renick is up on Don Bingo. The winner paid the nice price of $26.40.

Boeings Win Semi-Final

VANCOUVER, June 19 (CP) — Boeing qualified to meet St. Saviour's in the Mainland Cup final next Sunday by defeating St. Augustine's 2-1 in the competitive semi-final today before a crowd of 1,200.

Although the game had [illegible] the odd goal in five [illegible] was [illegible] [illegible] The Saints were [illegible] from Irving Stone [illegible] Boeing [illegible] [illegible] minutes.

The game [illegible] wandered [illegible] and had to zip [illegible] right when Dave Brown could not get in from Chinaman's gave a pretty exhibition of combination, kept the pieces passed with precision and shot far more accurately. Dave Matheson was again a standout with a Gordie Smith passing game at back.

VISIT BOMBER GROUP

WITH THE R.C.A.F. SOMEWHERE IN ENGLAND, June 19 (CP) — Air Vice-Marshal [illegible] Chief Commander of the Royal Canadian Air Force in United Kingdom, [illegible] Bomber Group.

SOUTH AFRICAN AIR PLAN

CAPETOWN, [illegible] — [illegible] RAF [illegible] and has to zip [illegible]

Seattle Has Wide Margin

Hollywood Wins

SEATTLE, June 19 (AP) — [illegible]

[illegible]

HOLLYWOOD [illegible]

[illegible]

CAMBRIDGE [illegible]

[illegible]

Bowling

GIBSON'S BOWLADROME

SPRING LEAGUE

[illegible]

The SNAPSHOT GUILD

NIGHT PICTURES

Night shots such as this can be taken with any camera that has a "time exposure" setting. Don't feel handicapped if yours is an inexpensive camera.

Dodds Speeds To New Title

Grand R.A.F. Swimming Gala and Dance

Crystal Garden - Thursday, June 24

SWIMMING GALA 7 P.M. DANCE 9 TO 1

R.A.F. Dance Orchestra

Admission 50c Each

Open to All Servicemen and Their Friends

Tickets Reservations Can Be Made by Writing to R.A.F. [illegible] P.O. Box [illegible] Victoria

Wonderful Display of NEW ARRIVALS in LAMPS

Here [illegible] of the most appropriate and [illegible] Gifts to the Bride, the Anniversary, the Graduation, for Birthdays, indeed for ANY occasion. And a great new shipment we have been fortunate enough to receive makes it easy to find just the style, size and price to exactly suit the purpose. Boudoir Lamps complete with Shades, from $3.9[illegible]. Table Lamps complete from $4.95. Standard Lamps complete from $12.95. Floor or Bridge Lamps from $2.95. Boudoir Shades only from 49c. Table Lamp Shades from [illegible]. Standard Lamp Shades $3.9[illegible] to $5.[illegible]

KENT-ROACH LTD

641 YATES Between Broad and Douglas

FULL INFORMATION IS THE PEOPLE'S INDISPENSABLE WEAPON

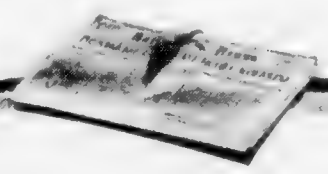

KEEPING FULLY INFORMED—getting all the news—is something that we in Canada have long been used to. But war has magnified its importance, made it far more vital than at any time in the past.

For this is a people's war . . . and *full information* is the people's indispensable weapon for Victory.

We have always turned to our newspapers as the most complete source of news. The war has made us more dependent on newspapers than ever before . . .

. . . *for full reports of the day's events* . . . for detailed news from the battlefronts and the homefronts—from Ottawa and other world centres, and from our own town.

. . . *for full information on wartime regulations* . . . on rationing and taxes, dimouts and blackouts, draft orders and air raid rules . . . on how to save, how to make things last longer, what to do to help win the war and hasten the coming of peace.

. . . *for editorial interpretations and expert analysis* of the important happenings—to give us a better understanding of what's going on today and what lies ahead.

. . . *for the retail news that comes through the advertisements* of manufacturing plants and retail stores, news of what industry is doing and planning, news of merchandise and services the stores are offering.

We depend on our newspapers to be fully informed. Small wonder then that today, when being well posted is so important to all of us, newspapers are being read more eagerly, more thoroughly, and by more people than ever before. That's one reason why newspaper space is so powerful a medium for wartime advertisers.

The Bureau of Advertising • Canadian Daily Newspapers Association • of which this newspaper is a member

Come to Vacation Land

VICTORIA

ANGELA HOTEL

DOMINION HOTEL — YATES AT BLANSHARD, VICTORIA, B.C. — WM. J. LEAKE, Manager

EMPRESS HOTEL — VICTORIA

ON THE HOME FRONT HOTELS ALSO SERVE VICTORIA'S POPULAR-PRICED HOTEL
"THE METROPOLIS"
Convenient to Every Point of Interest Without Automobile
Fireproof Building — Pleasant Surroundings
Large Sunny Rooms — Excellent Service
You'll Enjoy Your Stay in the Hotel
110 Outside Rooms With Private Bath or Detached
MRS. J. L. GATES, Proprietress — 712 YATES STREET

ROYAL OAK

ROYAL OAK INN — 5 MILES FROM VICTORIA ON SAANICH ROAD
LUNCHES, AFTERNOON TEAS AND DINNERS — SUPPER DANCES SATURDAY
Open 12 Noon

MOUNT DOUGLAS

Mt. Douglas Tea Room — RIGHT IN THE PARK
AFTERNOON TEAS
MRS. W. R. EDWARDS — PHONE ALBION 319

SOOKE

GROUSE NEST — ON SOOKE BASIN, 18 Miles From Victoria

Sooke Harbour House — WHIFFEN SPIT BEACH
Offers Scenic Beauty, Comfort, Good Food. A Perfect Place to Rest or Recuperate
Two Stages Leaving Daily From Victoria at 4 P.M.
A. ROBERT, Prop. — PHONE SOOKE 40

MALAHAT

Malahat Chalet
ON THE MALAHAT—15 MILES FROM VICTORIA
BREAKFASTS — LUNCHES — TEAS — DINNERS

The Malahat Lookout

MILL BAY

Malahat Lodge
MR. and MRS. J. N. BROWN

ROSE BANK — ISLAND HIGHWAY, NEAR MILL BAY GARAGE
ADDRESS: COBBLE HILL POST OFFICE

Summerville Guest House — ON THE BUS ROUTE
WHERE YOU CAN RELAX AND REST
MODERATE RATES

SHAWNIGAN LAKE

SPEND A RESTFUL VACATION AT
Shawnigan Beach Hotel
Near Victoria Yet Away From Sea Level
CONVENIENT TRAIN AND BUS SERVICES

KOKSILAH

HOME OF THE GENUINE INDIAN SWEATERS
"THE CANOE"
W. CORFIELD, Prop.
We Have an OUTSTANDING COLLECTION of INDIAN CURIOS and HANDICRAFT
Phone Duncan 194

YELLOW POINT

Tillicum Seaside Cottages — 9 Miles North Ladysmith on Yellow Point Road
Write for Folder

Duncan An Ideal Spot

What Today Means

GEMINI

MONDAY, JUNE 21
GEMINI

SHAWNIGAN IS IDEAL HOLIDAY SPOT
When Shawnigan Lake Is Still It Is Not Unusual to See the Surrounding Hills and Trees Mirrored in the Depths of the Lake, as This Picture Shows. Houseboats, Summer Cottages and Permanent Homes That Line the Shores Prove the Popularity Shawnigan Holds

Shawnigan Lake Easily Reached for Vacation

A PLEASANT surprise is awaiting visitors to Shawnigan Lake and surrounding district. There is a decidedly different change of air, climate and scenery from sea level. Easily reached by road or train it offers an ideal beauty where cool nights invite sleep and the air invigorates and refreshes.

Former Coast Newsman on Alberta Board

EDMONTON

According to Culbertson

Billion-Dollar Electrical Plan For After War

LADYSMITH

The Wigwam — OPPOSITE THE CENOTAPH
SODA FOUNTAIN — LIGHT LUNCHES — ICE CREAM — SOUVENIRS
J. C. JONES, Proprietor

NANAIMO

ESQUIRE
FOUNTAIN SERVICE — MEALS AND LIGHTS
COMMERCIAL STREET — Three Doors From the Strand Theatre

DUNCAN

WESTWELL'S — DUNCAN, B.C.

PARKSVILLE

HARRISON'S — PARKSVILLE—BEACH CAMP ON BUS AND TRAIN ROUTES
FURNISHED COTTAGES AND CABINS
SAFE SANDY BEACH—BOATS FOR HIRE
Phone Parksville 67 or Write — Make Reservations Early

Edgewater Park Tourist Camp — 9 MILES SOUTH OF QUALICUM
Junction Port Alberni and Courtenay Highways, PARKSVILLE, B.C.
Right by the Sea — Sandy Beach Safe for Children
Comfortable Cottages — Reasonable Rates

The Island Hall — THE HOTEL ON THE BEACH
PARKSVILLE BAY, VANCOUVER ISLAND, B.C.
MR. AND MRS. H. NEWMAN — TELEPHONE PARKSVILLE 60

QUALICUM BEACH

GRANDVIEW CAMP — QUALICUM BEACH
The Camp That Is Popular With Everyone
For Particulars Write or Telephone Qualicum 461

Spend Your Vacation at
QUALICUM BEACH
MANY HOTELS AND AUTO CAMPS. WARM BATHING. TWO MILES OF SAND. GOLFING. FISHING. RIDING. BOATING.
For Information Write R. D. THWAITES, Secretary, Qualicum Beach Board of Trade

Qualicum Beach Bungalow Court
WITH THE BEAUTIFUL VIEW
MR. AND MRS. H. BADGER — PHONE PARKSVILLE 493

SHADY REST INN — Official V.I.C.L. Bus Stop, All Coaches Stop 15 Minutes
Family Sized Cottages — Lunch Counter and Store
Enclosed Premises — Boats and Fishing Tackle — Phone 301

SUNSET INN AND LODGE — A COMPLETE RESORT
Overlooking Golf Course and Sea — Boating, Fishing, Badminton, Tennis, Archery — Warm Sea Bathing
A. W. EDWARDS — QUALICUM BEACH, V.I.
Transportation From Bus or Train on Request

LOG CABIN INN
Rates $6.50
PHONES 201

Qualicum Beach Hotel
OPENS JUNE 15, 1943
THE BEAUTY SPOT OF VANCOUVER ISLAND
For Information Write Direct to Mrs. F. G. Walker or Phone Parksville 211

COURTENAY

The Green Lantern Auto Camp
BOATING — SWIMMING — FISHING
R. G. MANSFIELD

COMOX

THE ELK, Comox Bay, B.C.
A Vancouver Island Country Inn With a Charm All Its Own
Comfortable Rooms — Headquarters for the King Salmon Club
Rates Moderate

CAMPBELL RIVER

FOR A REAL OUTDOOR HOLIDAY
THE "WILLOWS," Campbell River
Comfortable Rooms — Grand Food — Moderate Rates
Good Fishing

Painter's Fishing Resort — ON THE BUS LINE
Make Reservations Early — Write or Phone 81

SALT SPRING ISLAND

VESUVIUS LODGE
D. REITH WILSON, Prop.
Unobstructed View on Fronting Southward — First Class Meals — Parlors Board
Large Bright Comfortable Rooms — Air Beds With Spring Filled Mattresses
VESUVIUS BAY, SALT SPRING ISLAND
Phone Ganges 78 or Write c/o Ganges P.O.

Harbour House Hotel — GANGES, SALT SPRING ISLAND
SPECIAL CHICKEN DINNERS ON SUNDAY
PHONE GANGES 107

NORTH PENDER ISLAND

BEAUTYREST LODGE
Apply MRS. W. W. LYND, POST WASHINGTON, B.C. or Phone G.B.M.

ATTENTION

All Army Officers Interested in a New Uniform

JUST ARRIVED

A new shipment of Khaki Barathea. In our opinion, this is the Finest Barathea we have ever run. We cordially invite your inspection.

TWO-PIECE UNIFORMS $55.00

JACK DAVIS

Naval, Military and Civilian Outfitters

623 YATES STREET E 5811

COMPLETE SELECTION OF **GARDEN FURNITURE**

SLEEPING BAGS - RUCKSACKS

F. JEUNE & BRO., LTD.

570 JOHNSON STREET PHONE G 4632

SEND YOUR FILM ROLL AND 35¢ TO

MEYERS STUDIOS

645 YATES STREET, VICTORIA

Any Film Roll of 8 Exposures Developed, Printed and Returned Promptly 35¢

Reprints, Any Size, 4¢ Each

GRAY LINE CABS

756 YATES STREET

G 4151 - G 4014

NEW CARS 24 HOUR SERVICE

INSURED CARRIERS

HAY CUTTING

Grains and Seeds Threshed With New McCormick Deering ...

PROMPT SERVICE

E 9891 G 1278

For Fire and Automobile Insurance, Rentals and Real Estate, Consult

ELSIE B. RICHARDS

Suite 7, Metropolitan Building, Opposite Postoffice

PHONE EMPIRE 7122

Second Anniversary of Russia's Entry Into the War

"RUSSIA AND THE PACIFIC —WHAT NEXT?"

HEAR

PROFESSOR IVAR SPECTOR, University of Washington

CHAMBER OF COMMERCE, TUESDAY, JUNE 2[illegible], 8 P.M.

Tickets 25c—At Canadian Aid to Russia Headquarters ... Yates St.

PLUMBING

FREE ESTIMATES

PROMPT SERVICE

Plumbing Heating

Sheet Metal Work

Stewart & Phillips

(Victoria) Ltd.

960 Yates St. Phone B 1921

For Quality Workmanship

Army Band to Play

Burned to Death

CAFETERIA OPENING

Murder Verdict Is Returned by Coroner's Jury

WAS EYE WITNESS TO ATTACK

Governments Will Aid Steel Scheme

Skeleton Found

Announcements

Pilot Brothers Enjoy Leave Together

Photo by Meyers Studio

New Workers for Yarrows Create Housing Shortage

Club Calendar

City and District

Three Fined ... police court for parking over the hour limit. Another paid a similar fine for parking over two hours.

Sentence Held ...

Cygnets Expected ...

Is Remanded ...

Secures Counsel ...

Wrong Coupons—The local ration ...

Plead Guilty ...

Receive Certificates

... among those receiving certificates ...

Will Move Swings to New Playground

... Government will speak at the ...

... ask the Oak Bay council for a contribution of $50 towards the cost ...

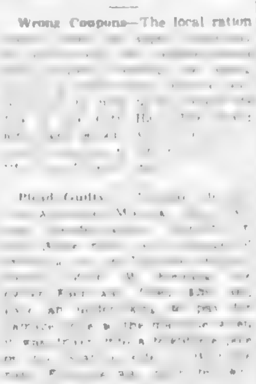

Leo V. Trimble

Premier Hart to Inspect Oak Bay A.R.P. Personnel

Prison Term for Keeper of House

... fault two months in prison.

"The presumption is that you ...

GIRL FOUND IN HOUSE IS FINED $15

A.R.P. Activities

Urges Citizens to Conserve All Fats

Barrack Buildings Swell Permit Total

When the Bride Says ★

"IT CAME FROM FLETCHERS"

FLETCHERS 1130 DOUGLAS

Smart OCCASIONAL CHAIRS

$15.50 Up

CHAMPION'S, LTD.

7[illegible] Fort Street E 2422

ECONOMY FUEL CO

COAL

726 BALMORAL ROAD E 0013

A HOLIDAY

THE STORE WILL BE

CLOSED TILL MONDAY

JUNE 28

Our Sugar Quota for This Quarter Has Been Used

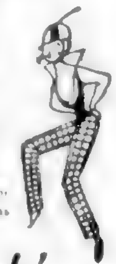

Welch's

CANDY SHOP

743 FORT STREET E 6422

Also at 816 Robson St., Vancouver

VICTORY GARDENS

PLANT NOW

Peas, Beans, Fall Turnips, Spinach, Carrots, Lettuce, Beets, Leeks, Parsley, Radish, Etc.

... PLANTS OUT NOW OF

Late Cabbage, Savoys, Broccoli, Sprouts, Etc.

Use 4-10-10 Fertilizer for Potatoes and Roots

O.K. Fertilizer for General Gardens, Lawns and Flowers

Garden Tools, Weevil and Earwig Bait, Slug Death

Garden Insecticides and Sprays, Spray Guns, Dusters, Etc.

SCOTT & PEDEN, LTD.

G 7181 CORNER CORMORANT AND STORE

Fruits - Vegetables - Groceries - Tobaccos, Etc.

25¢ ½-lb. tins, White Salmon 15¢

...TH ANNUAL FLOWER SHOW, CRYSTAL GARDEN, JUNE 25 and 26—FEATURING ROSES

TRY A SLIP-NOT TIE—THEY'RE NEW!

... SLIP-NOT ...

Victoria Agent: H. SWETNAM, ... ROAD, E 4004

FARMERS!

One Only 10-Ft. McCormick-Deering Hay Rake for This Year

We Suggest You Act Quickly

THOMAS PLIMLEY, LTD.

... YATES STREET G 7181

Studio Couch Suite

3 Pieces 99.50

HOME FURNITURE CO.

On Fort Above Blanshard

PERSONAL LOANS FOR EMPLOYED WOMEN

How you can borrow $25, $50, $100 or more without endorsers—Repay in small monthly instalments

Choose your own plan

Solve your problem here

FIND HERE THE CASH LOAN YOU NEED

CHOOSE YOUR MONTHLY PAYMENT HERE

... authorized by the Small Loans Act, 1939

HOUSEHOLD FINANCE

Corporation of Canada

Canada's largest personal loan company ...

W. D. Brewster, Manager

Second Floor, Central Building, 620 View Street, at Broad Street

VICTORIA, B.C. Phone G-arden 4189

HOW TO COMBAT Rheumatic Pains

Rheumatic pains are often caused by uric acid in the blood. This blood impurity should be extracted by the kidneys. If kidneys fail and excess uric acid remains, it irritates the muscles and joints causing excruciating pains. Treat rheumatic pains by keeping your kidneys in good condition. Take regularly Dodd's Kidney Pills, for half a century the favorite kidney remedy.

Dodd's Kidney Pills

Business and Professional Directory, Want Ads

The Daily Colonist

RATES FOR CLASSIFIED OR WANT ADVERTISEMENTS

Two cents a word each insertion, twelve cents a word a week, with a minimum of ten words, cash with order. No advertisement accepted for less than twenty-five cents.

Death and Funeral Notices, $1.50 first insertion, $1.00 for each additional insertion. Marriages, Cards of Thanks and In Memoriam Notices $1.50 per insertion.

Birth Notices $1.00 per insertion.

Advertisers who desire may have replies addressed to a box at The Colonist and forwarded to their private address. A charge of ten cents is made for mailing replies. In this case add three words (Box ..., Colonist) to the count for the number of words.

Out-of-town readers of our advertisements are advertisers to give address as well as phone numbers, as it is not always possible to communicate through the phone.

Any claim to rebate on account of error or omissions must be made within thirty days from the date of the same, otherwise claim will not be allowed.

The Colonist will not be responsible for more than one incorrect insertion of any advertisement ordered for more than one issue.

The Colonist service is available every day from 8 a.m. to 9 p.m., excepting Sunday. Just call Empire 4114.

To insure insertion, Classified Ads should reach The Colonist before 9 p.m. on the day previous to publication.

Classified Ads for The Sunday Colonist will be accepted up to 9 p.m. on Saturdays.

CLASSIFICATIONS

Acreage for Rent	83
Acreage for Sale	82
Acreage Wanted	84
Acreage Wanted	84
Autos for Hire	64
Automobiles	65
Births	1
Bicycles and Motorcycles	60E
Boats and Launches	67
Building Materials	60A
Business Directory	33
Business Opportunities	75
Card of Thanks	4
[illegible] Notices	8
Clothing, Furs, Shoes, Etc.	60B
Coming Events	10
Dancing	35
Deaths	2
Dressmaking	28
Educational	22
Farms for Rent	86
Farms for Sale	85
Farms Wanted	87
Flats and Apartments to Rent	83
Flats and Apartments Wanted	84
Flowers	7
For Sale—Miscellaneous	60
Furniture	60D
Fuel	60C
Funeral Directors	6
Furnished Houses to Rent	85A
Furnished Rooms to Rent	67A
Furnished Rooms Wanted	68A
Hairdressers and Beauty Specialists	21A
Hotels	46
Housekeeping Rooms to Rent	81
Housekeeping Rooms Wanted	82
Houses for Sale	79
In Memoriam	5
Listings Canceled	7
Lost and Found	29
Machinery	64
Marriages	3
Miscellaneous	37
Money to Loan	31
Monumental Works	9
Music	24
Musical Instruments	60F
Nursery Stock, Plants, Etc.	60H
Nursing and Convalescent Homes	30
Offices, Stores, Halls to Rent	90
Personal	21
Professional Directory	34
Property for Sale	80
Property Wanted	81
Poultry and Livestock	62
Radio	60F
Radio Repairs	60G
Room and Board	68
Room and Board Wanted	69
Situations Wanted—Female	18
Situations Wanted—Male	17
Stoves, Ranges, Furnaces	60I
Summer Resorts	8
Swaps	41A
Teachers Wanted	15
Timber	74
To Exchange Real Estate	78
To Rent—Miscellaneous	38
Unfurnished Houses to Rent	85B
Unfurnished Houses Wanted	87B
Wanted—Female Help	14
Wanted—Male Help	13
Wanted—Miscellaneous	41
Wanted to Borrow	77
Wanted to Buy Houses	79
Wanted to Rent—Houses, Unfurnished	87B
Wanted to Rent—Miscellaneous	80
Wood	11

1 BIRTHS

VESEY—To Mr. and Mrs. [illegible] Vesey ... at St. Joseph's Hospital, June 19, a son, Kevin [illegible].

WILLIAMS—[illegible]

2 DEATHS

FOLLETT-OSBORNE—At Royal Jubilee Hospital ... [illegible] ... He leaves ... at home, and three sons, Leslie ... Osborne, Victoria ... Gibbons, Swan River, Man., and Harry ... England ... He was a past master ... a member of the A.O.F., member of the Druids, England, member of Buffaloes, England, and a knight of the Primrose League, England. ... funeral service in Hayward's B.C. Funeral Chapel ... Cremation at Royal Oak. No flowers by request.

LUNEY—Suddenly on June 18, 1943, at the residence, 410 ... Bay Road, ... Alfred Luney ... He leaves his wife at home, one son, Alfred Harry, ... and Stephen, in Victoria and W... ... one son on active service with the army at Debert, N.S., two granddaughters and five grandsons, two brothers, Walter in Victoria and Charles in Christchurch, N.Z., also three sisters, Mrs. Edward Hammond, San Diego, Cal.; Mrs. Arthur Heathorn, Vancouver, and Mrs. T. B. Cusack, Victoria.

Funeral on Tuesday, June 22, at 2 p.m., at the Metropolitan Church, Rev. Dr. A. E. Whitehouse officiating. Interment in the family plot in Ross Bay Cemetery. Hayward's B.C. Funeral Co. in charge.

McCONNELL—On June 19, 1943, at St. Joseph's Hospital, Thomas McConnell, of ... Toronto Street, aged eighty-three years ... and a resident of Victoria for ... years. He leaves one son, Joseph M... ... at the residence.

Funeral from Hayward's B.C. Funeral Chapel on Monday at 3 p.m. Interment in family plot in Ross Bay Cemetery.

PELLING—Mrs. Evangeline Elizabeth Pelling passed away at St. Joseph's Hospital, June 8, in her eighty-... year, ... of Victoria for the past fifty-... years, and survived by three daughters, Mrs. W. ... Woods and Mrs. Roy Rhodes of Victoria and Mrs. E. C. ... of Olympia, Wash., and three sons, Lee ..., and Leslie C. of Victoria and ... of Seattle.

Funeral arrangements will be announced later.

ROBERTS—On Friday, June 18, there passed away at the Royal Jubilee Hospital, Mrs. Eva Maude Roberts, aged 61 years, and born in Saanichton. She is survived by her husband, Mr. W. E. Roberts, one son, Leading Seaman E. Roberts, R.C.N.V.R., and one daughter, Mrs. Edward Bath, at the family residence, 1701 Fifth Street, Sidney, B.C.; one granddaughter and one grandson, Miss Roberta Bath and William R. Bath; four sisters, Mrs. A. Fergusson, Saanichton; Mrs. Alfred ..., Mrs. Charles Ward, Victoria, and Mrs. ... in Nevada.

The funeral will take place ... June 22 ... Mortuary Ltd. ... Holy Trinity Church, Patricia Bay, Rev. Canon H. F. Hitchcock ... officiating. Interment will be in the church cemetery.

3 MARRIAGES

ASH-CARNIE—Mr. and Mrs. E. W. M. ... announce the marriage between their only daughter, Vera Marie ... to ... James Richard Ash, R.C.O.C., ... son of Mrs. Ash, Ottawa, ... and ... Mr. William H. Ash, which was solemnized by His Grace Archbishop A. U. de Pencier, assisted by Very Rev. Dean ... ... June 19, in Christ Church Cathedral.

BENNETT-SCHWARZ—The marriage ... Millicent Beatrice Alexandra ... daughter of Mr. A. ... Schwarz, Seattle, Wash., and the late Mrs. Schwarz, and Mr. Peter M. Bennett, son of the late Mr. and Mrs. J. W. Bennett, Victoria, took place in the ... of St. Andrew's Presbyterian Church at 11 a.m., Saturday, June 19, Rev. J. L. W. McLean officiated.

3 MARRIAGES (Continued)

BRAITHWAITE-ERSKINE—Mr. and Mrs. R. Erskine, 1460 Taunton Street, announce the marriage of their second daughter, Mary Baxter, to Mr. Maurice Elwood Braithwaite, son of Mr. and Mrs. C. O. Braithwaite, 1790 Emerson Street, which was celebrated by Rev. A. E. Whitehouse, D.D., in Metropolitan United Church, on Saturday evening, June 19.

JACKSON-FINNIE—The marriage of Major Marjorie Finnie of Nelson, B.C., and Mr. William R. O. Jackson of Colquitz, Saanich, took place on June 15 at 8 p.m. in the Salvation Army Citadel, Vancouver. Brigadier M. Junker officiated.

KRELLER-FORTIN—Mrs. M. J. Fortin, 1024 Caledonia Avenue, announces the marriage of her youngest daughter, Patricia Frances Beverly, to L.-Cpl. James Elmer Kreller, R.C.O.C., youngest son of Mr. and Mrs. C. Kreller, 1536 Montague Street, Regina, Sask. The wedding was solemnized by Rev. O. Biddle in St. John's Church at 8 p.m., June 18.

LUCAS-WHITELY—Sgt. and Mrs. J. W. Whitely, 1212 North Park Street, announce the marriage of their elder daughter, Grace, ... to Tel. Norman Lucas, R.C.N.V.R., son of Mrs. Daffy, 141 Chambers Street, which was solemnized by Rev. O. Biddle in St. John's Church on Saturday evening, June 19.

MYCOCK-OSTERTAG—The marriage took place at 3:30 p.m. on June 9 at St. Mary's ... Anglican Church, of Doris, eldest daughter of Mrs. E. Ostertag, 1821 Emerson Street, Victoria, and Wilfred John Tomlin, second son of Mr. and Mrs. J. Mycock, Royal Oak. Rev. H. V. Hitchcox officiated.

ROSS-FOSTER—Mr. and Mrs. J. J. Foster ... announce the marriage of their only daughter ... to Mr. and Mrs. J. J. Ross ... which took place on Saturday evening, June 19, Rev. T. G. Griffiths officiated.

SCOTT-CRAIG—Mr. and Mrs. Alan Craig ... announce the marriage of their only daughter, Alison W..., to L.A.C. James ... Scott, R.A.F., youngest son of the late Mr. and Mrs. George W. Scott, ... England, which was solemnized ... St. John's Church at 11 a.m. on Saturday, June 19, Rev. George Biddle officiated.

TOYE-McKENZIE—The wedding is announced of Eileen Patricia, daughter of Mrs. Lettie E. McKenzie, Sidney, and F.O. Thomas Ralph Toye, R.C.A.F., younger son of Mr. Jean B. Toye and the late Mr. W. T. Toye, Brydon Lake, Alta., which was solemnized by Flt. Lt. Rev. P. ... R.C.A.F., in St. Andrew's Anglican Church, Sidney, on Tuesday evening, June 15.

VALK-MACKENZIE—Mr. and Mrs. C. R. MacKenzie announce the marriage of their second daughter, Molly Georgina, to Pilot Officer ... Valk, ... of Mr. and Mrs. Valk of Calgary, which took place ... June 11.

WATSON-COCHRANE—Mrs. A. W. Cochrane, 2393 Oak Bay Avenue, announces the marriage of her only daughter, Mary Margaret, to ... John Kenneth Watson, R.C.N.R., ... son of Mr. and Mrs. J. Watson ... Bay, which took place in Oak Bay United Church at ... noon on June 19, Rev. ... officiated ...

4 CARD OF THANKS

We wish to thank our kind friends and neighbors for their thoughtful sympathy and beautiful floral offerings during our recent sad bereavement. We also extend thanks to Dr. R. A. Hunter and the nurses of Jubilee Hospital. G. H. Swedberg and Mrs. E. Andreasen.

6 FUNERAL DIRECTORS

B.C. FUNERAL CO. (HAYWARD'S) LTD.
Established 1867
Moderate Charges. Lady Attendant
734 Broughton Street
Calls Attended to at All Hours

S. J. CURRY & SON
Funeral Directors
Corner Quadra and Broughton Streets
Phone G 5512

McCALL BROS.
"The Floral Funeral Home"
Phone Garden 3301
Office and Chapel, Corner Johnson and Vancouver Streets

SANDS MORTUARY LIMITED
1801 Quadra Street. Phone E 7511
Beautiful Chapel With Pipe Organ
Distinctive Service at Reasonable Cost

THOMSON FUNERAL HOME
Established 1911. Formerly of Winnipeg
Lady Assistant. Licensed Embalmer
1625 Quadra Street. Phone G 2612

7 FLOWERS

ALL Floral Work Artistically Designed. We grow our flowers. Brown's Victoria Nurseries, 618 View. G 6612 - G 3521.

ANY FLORAL DESIGNS at lowest prices. ... E. Pollock, 1315 Douglas. G 5313.

JENNINGS FLORIST ... YATES ... DOMINION HOTEL BLDG.

THE POSY SHOP, 623 FORT STREET. Floral tributes, fresh cut flowers, wedding bouquets, corsages. Phone G 8423.

FUNERAL DESIGNS
Weddings, Bouquets, Corsages
Fresh Cut Flowers ...
WOODWARDS FLORISTS
... Fort Street. Phone G ...

10 COMING EVENTS

ATTENTION—FLOWER VEGETABLE show, Crystal Garden, June 23 ... Want entries from all. Show your skill ... prize money. D. D. McTavish ...

MODERN DANCING

AT MacDONALD HALL, FORT STREET, every Saturday night, 9-12. Pon Green's Orchestra. Admission, ladies 25c and gents 40c.

DANCING—GORGE BOATHOUSE, 50c per hour. Open evenings. E 2043.

DANCING AT TRIANON BALLROOM next week Tuesday, Wednesday, Friday and Saturday nights ... Mr. Pa...

OLD-TIME DANCING—CRYSTAL GARDEN ... Tuesday ... 9-12 ...

OLD-TIME DANCING

SATURDAY NIGHTS AT A.O.F. HALL, ... Street. Stewart's Orchestra, 9-12 ...

THISTLES SCOTCH AND OLD-TIME ... Friday, June ..., 9 p.m. Refreshments ...

WHIST EVERY NIGHT, DOUGLAS Hotel basement, Pandora Avenue.

DANCE ... [illegible]

1200 ITEMS—1200 BLOCK, DIGGON'S

WHERE TO GO TONIGHT

DATE LUNCH, 818 CORMORANT—Open from 8 a.m. daily except Monday ... 1:30 a.m.

13 WANTED—MALE HELP

Applications will not be considered from persons in the employment of any firm, corporation or other employer engaged in the production of munitions, war equipment or supplies for the armed forces unless such employee is not actually employed in his usual trade or occupation. Applicants are advised not to send original testimonials. Copies are just as satisfactory.

WANTED

M... [illegible] ... Order No. 308 [illegible]

WANTED—MAN TO MOW GRASS ...

13 WANTED—MALE HELP (Continued)

APPLICATIONS WANTED FROM GOOD healthy schoolboys, aged 12 to 15, living in all parts of Greater Victoria, who would like to become Colonist carriers. Apply to Colonist Circulation Department.

FLUNKEY WANTED IMMEDIATELY for construction camp forty miles from Victoria, excellent camp accommodation. Apply Employment and Selective Service Office. Order No. 307.

LINOLEUM LAYER EXPERIENCED. Male applicants must be of age not subject to military service. Apply Employment and Selective Service Office. Order No. 181.

METAL POLISHER AND BUFFER. Apply Employment and Selective Service Office. Order No. 329.

WANTED — ASSISTANT MANAGER services dry canteen, also two canteen assistants (male). Apply Employment and Selective Service Office. Order No. 761.

WANTED—PART-TIME GARDEN HELP. Pritchard, Tudor Road. E 1060.

14 WANTED—FEMALE HELP

Applications will not be considered from persons in the employment of any firm, corporation or other employer engaged in the production of munitions, war equipment or supplies for the armed forces unless such employee is not actually employed in her usual trade or occupation. Applicants are advised not to send original testimonials. Copies are just as satisfactory.

A WOMAN FOR LIGHT UPSTAIRS work and personal attention. Apply Employment and Selective Service Office. Order No. 600.

COOK-GENERAL WANTED FOR TWO elderly people at Elk Lake, seven miles out on bus line. Good home, outings and wages. Box 1037 Colonist.

CAPABLE HOUSEKEEPER FOR ELDERLY ... living alone. Phone evenings. Empire 6348.

ENGLISH LADY, UNIVERSITY GRADUATE, seeks companion. Country home, two small children. Write Mrs. Stainer, Cherry Point, Cobble Hill.

EXPERIENCED COOK-GENERAL FOR two adults in Port Alberni. $55. References. Box 128, Port Alberni, V.I.

GOOD HOME AND WAGES IN RETURN for services as housekeeper and cook for two adults. Phone Garden 6027.

GIRL OR WOMAN FOR HOUSEWORK. Three adults in an apartment, sleep out. E 3461.

GIRL OR WOMAN FOR GENERAL housework, ... no objection. E 5544.

HOUSEKEEPER FOR TWO GENTLEMEN. Good plain cook. Sleep in or out. Good wages. Empire 5467 mornings ...

LEARN HAIRDRESSING — THERE IS A serious shortage of operators. Course ... Summer terms. Apply ... Hairdressing School. Woolworth Building.

RELIABLE WOMAN TO CARE FOR TWIN boy and girl, eight years, for one week in July ... G 4733.

REFINED LADY WOULD LIKE TO CONTACT party with electric washer to do weekly wash. E 9350.

REFINED PROTESTANT LADY IN early forties as housekeeper to gentleman. References. Box 1121 Colonist.

WANTED FOR COUNTRY HOME, AN efficient and reliable housekeeper for a period of about ... months. Applicant must be a good cook and willing to undertake the ordinary household duties including the washing and cleaning of rooms. Electric stove and washing machine installed, together with ... No ... in family. Wages $60 a month with board and room, less deduction of income tax as provided by law. Apply J. P. Jones, Arranmore, R.M.D. No. 1, Cobble Hill.

WANTED IN UPLANDS BY ELDERLY ... couple, a capable and experienced cook, not over ... years. Wages to satisfy. Box ... Colonist.

WANTED—EXPERIENCED SEWING MAchine operators for factory working on orders for essential war industry. Apply Employment & Selective Service Office. Order No. 146.

WANTED—TWO EXPERIENCED SINGER power machine operators. Steady work. Also apprentice to learn. Apply Employment and Selective Service Office. Order 94.

WANTED FOR CLEANING HOUSE ... day ... every second week. Oak Bay. Phone G 7607.

WOMAN FOR CLEANING WANTED ... 40c hour and car fare. Phone E ...

YOUNG WOMAN, GENERAL HOUSEwork and plain cooking, modern ... two adults, live in, wages $35 ...

17 SITUATIONS WANTED—MALE

BRICKWORK, CONCRETE, SEPTIC tanks, drains. B. Hansen. E 4139.

BULLDOZING, LEVELLING, BACKFILLING ...

CONCRETE WORK, SEPTIC TANKS, ... traps put in and repaired. G 8234.

DANGEROUS TREES TOPPED AND felled. F 7894.

DUMP TRUCK AND DRIVER WILL ...

EXPERT CARPENTERING, REPAIRING ... G 0024 ...

FOR CARPENTERING, REPAIRING, alterations ... G 0024 ...

PLASTERING, PATCHING, STUCCO work. Estimates free. E 1447.

SMOKY fireplaces and chimney tops repaired, cement work, all kinds. E 2797.

WANTED BY BOY 13 YEARS—WORK during school holidays at poultry farm five in. Empire 4686.

WANTED — ODD JOBS, PAINTING, clipping hedges, etc. 50c hour. Box ... Colonist.

YOUNG MAN WANTS ODD JOBS ... evenings ... anywhere. Box ...

YOUNG MAN WOULD LIKE EMPLOYMENT from 8 to 12 a.m. Box 9765 Colonist.

17A PAINTERS AND DECORATORS

A1 PAINTING ... Reasonable. Blackwell. E 4345.

ACME Paperhanging, Painting, Kalsomining. Immediate service. E 8771.

BRICKWORK, FIREPLACE, CHIMNEYS ...

D. A. TRIPP & Son, Painting, Decorating ... E 6758.

PAPERHANGING ... A ROOM AND UP ...

PAPER HANGING, KALSOMINING, painting, etc. Tom Harker. E 6772.

WALLPAPER, MURESCO, PAINTS, ETC. Mellor Bros., Ltd., 815 Broughton Street. G 0021.

WALTER E. WELLS OF EDMONTON—Painter and paperhanging. E 3884.

17C CARPENTERS AND CONTRACTORS

ALTERATIONS, BUILDING, REPAIRS. Roofing a specialty. T. Thirkell. E 4075.

BUILDING CONTRACTORS — WARREN Long. E 1968. Alterations, repairs, etc.

FOR FIRST-CLASS BUILDING AND carpenter work phone E 8985.

GENERAL Carpentering and Repairs or contracts. J. W. Slater. E 7495.

REPAIRS AND ALTERATIONS EXPERT ...

TREE SURGEONS

SCIENTIFIC PRUNING, DANGEROUS trees removed. Cowie & Ricks. E 1876.

18 SITUATIONS WANTED—FEMALE

CAPABLE WOMAN WISHES EVENING ... Box ...

CAPABLE EXPERIENCED COOK ... Box ...

... [illegible] ... E 3028 ...

GIRL WANTS DAY WORK, 40c HOUR ...

GIRL WANTS SUMMER WORK. BOX ...

RELIABLE WOMAN DOES HOUSEWORK ... references. G 4134.

DOUBLE SERVICE IN WANT ADS

You can telephone your answers as well as your classified advertisements to The Colonist. Readers are often interested in Want Advertisements that do not carry the names or addresses of advertisers but a Colonist box number. For the accommodation of those readers who find it inconvenient ... serve the advertiser better.

We Will Take Replies to Box Numbers Over the Telephone

The Colonist service is available from 8 A.M. to 9 P.M., excepting Sundays. Phone Empire 4114.

18 SITUATIONS WANTED—FEMALE (Continued)

LADY, 39, WISHES POSITION AS housekeeper to bachelor or widower, town or country. Box 1061 Colonist.

MOTHER WILL CARE FOR CHILDREN in her own home any afternoon. References. G 5309.

RELIABLE YOUNG WOMAN WANTS housework in Oak Bay, hours ..., 40c hour and car fare. Wednesday and Thursday. Box 980 Colonist.

RELIABLE WOMAN WILL CARE FOR children evenings, 75c and car fare. Box 1083 Colonist.

RELIABLE HOUSEKEEPER WISHES PO... Box 1061 ...

RELIABLE GIRL WILL MIND CHILDREN evenings ... E 3296.

SERVICEMAN'S WIFE WITH TWO ... desires domestic work in return for room and board and $20 per month ... Phone E 2...

SERVICEMAN'S WIFE WILL DO BOOK... at home for small firm. Box 94...

UNDERGRADUATE NURSE WILL GIVE ... care ... Elderly person preferred. Box 786 Colonist.

WILL CARE FOR SMALL CHILD 2 TO 10 years ... Box 1098 Colonist.

YOUNG GIRL, 15 YEARS, REQUIRES light housework and outdoor work on farm. Box ...

21 PERSONAL

A. MARSHALL—Special prices. Furs Remodelled, repaired. Surrey Blk., Yates.

SUMMER DRESSES!

COMPLETE Stock Comprised of Printed crepes and jersey silks (also white jersey).

D & D SHOPPE — 610 VIEW ST.

DO you sing? Play an instrument? Have ...

EXPERT TRUSS FITTING—COMPLETE stock. Private fitting-room. Modern Pharmacy Ltd., Johnson at Douglas Street.

ECZEMA, ITCH, PILES ... Try Teenie's ointment ... Street, and all department drug stores.

FREE INFORMATION, FEMININE HYGIENE ... 930 Market Street ...

GETTING MARRIED?—TO THOSE WHO intend to marry, or are married and who are vitally interested in the correct solution of the problem of marriage hygiene we will send, without cost, reliable information describing the methods used and approved by clinics and medical specialists upon receipt of a ... stamp. Home Hygiene Company, Box 32, Station F, Toronto.

HAY FEVER - ASTHMA — "Breatheasy" relieves instantly. Free demonstration. Victoria Pharmacy, 1001 Gov't St. G 1911.

MEDICAL HERBS. SEND FOR OUR free book on Herbal Formulas. ... HOGAN HERBALIST ...

METAPHYSICAL LIBRARY, 1008 FORT Street ... Books on ... New Thought ...

STRONGLY MADE WOODEN TOYS, barrows ... from 89c ... YATES ...

THINK — THE OAK BAY TAILORS DO repairing, pressing and remodelling. 2325-A Oak Bay Avenue.

TRUSSES, SURGICAL BELTS, ELASTIC Hosiery. Satisfaction guaranteed. DARLING'S PHARMACY — FORT-BROAD.

YOUR VOICE RECORDED BY AN EX...

YOUR WEDDING STATIONERY, INVITATIONS, ANNOUNCEMENTS, ETC.

Let Us Attend to This Important Item for You

THE COLONIST
PRINTING DEPARTMENT
1211 Broad Street. Victoria, B.C.

25c THE PHOTO MILL 25c
P.O. Box 138, Vancouver
Rolls Developed and Printed 25c
12 Reprints 25c. 2 Enlargements 25c

... PIECE PLAY SUITS ... FROM ... THE STORK SHOP, 631 FORT. G 2441.

1200 ITEMS—1200 BLOCK, DIGGON'S

21A HAIRDRESSERS AND BEAUTY SPECIALISTS

ASK MME. MILES OF THE LA FRANCE Beauty Salon about "Individualized" ... as Miss Canada ... Large staff ...

A PERMANENT WAVE INDIVIDUALLY styled. Special prices on shampoo and finger wave. ... Wave Salon, 7... Yates Street ... E 4...

NEW PERMANENTS: FINE HAIR A specialty ... Beauty Salon Room ...

NEW ... for ... Permanents ... Breck Treatment for hair and scalp ... Salon, 714 View.

PREPARE for Your New Spring Permanents now by having Breck reconditioning treatments. Phone for appointment. Avalon Beauty Shop, 1106 Douglas. E 0533.

TYRRELL'S LTD. HAIR STYLISTS — ... permanent wave specialists at D. Spencer Ltd. E 4141.

VICTORIA BEAUTY PARLORS — CALL E 8615 for a good permanent. All experienced operators. 1218 Broad Street.

22 EDUCATIONAL

BE PREPARED! BUSINESS SECRETARIAL, radiotelegraphy, civil service courses. Day and night classes. Sprott-Shaw School.

LONDON GRADUATE, MATRICULATION ... Backward pupils, Maths, languages, etc. G 6026.

ROYAL BUSINESS COLLEGE, 706 GOVernment. G 8018. E. W. Maxwell.

STANDARD SCHOOL OF ... Now open for registrations. G ... E 6820.

ST. MARGARET'S BUSINESS SCHOOL—Junior House, St. Margaret's School. Miss W. G. Milligan, principal. E 7394.

24 MUSIC

FIRST-CLASS ... LESSONS ...

SPANISH and HAWAIIAN ... [illegible]

25 DANCING

EILEENE'S SCHOOL OF DANCING, 614 Fort Street. All types taught. Age of ... ballroom ... for servicemen. Reasonable ... E 4247.

29 LOST AND FOUND

L... [illegible] ... and old lake. Inquire ...

29 LOST AND FOUND (Continued)

A WHITE PIG LOST FROM CONROY Road. Eberts. Phone Colquitz 31Y.

LOST—VICINITY SCOLLARD BUILDING, one Schaefer pen, black and white markings, transparent. (A. Borrows, printed.) Reward. Sentimental value. B 1140 after 10.

LOST LEATHER COAT, AT CENTRAL Park, Wednesday. Phone G 7876. Reward.

LOST SUNDAY, JUNE 13, FORT Street, lady's yellow gold wrist watch ... Please phone F 383 ...

LOST, GOLDEN COCKER AT ARDMORE ...

WILL ANYONE PICKING UP PURSE belonging Peter Norman Krocker phone F 7383. Reward.

31 MONEY TO LOAN

ANY REQUEST FOR A MORTGAGE appreciated. See H. C. Holmes, Pemberton & Son, Ltd. G 8124.

A NATIONAL HOUSING ACT 5% LOAN
A FIRST MORTGAGE PRIVATE LOAN
A BUILDERS' PROGRESSIVE LOAN
Ask Us for Complete Details

GILLESPIE, HART & CO., LTD.
Established Over a Quarter of a Century
611 Fort Street. Phone G 1181

A HOME OF YOUR OWN THROUGH A K. & S. LOAN
Loans Readily Arranged by This Old-Established Firm. Ample Funds
KER & STEPHENSON, LTD.
1121 Government Street. Phone G 4127

33 BUSINESS DIRECTORY

1200 ITEMS—1200 BLOCK, DIGGON'S

CATHOLIC SUPPLIES

STATUES, Rosaries, Prayer Books, Gifts. Kaufer's, 671 Richards, Vancouver, B.C.

CAMERAS AND REPAIRS

BEST PRICES PAID FOR SMALL ... cameras. 1108 Broad. G 2021.

COLLECTORS

JULY 1 I AM MOVING MY OFFICE TO 122 ... New ... PERSONAL ... Jas. H. Clardon, now 1310 Broad St. E 9934, G 2567.

CORSETS

NEW ... FOUNDATIONS FOR ... ... G 2034.

FLOOR SURFACING

LENNINGS & CO., FLOORS SANDED and finished. Estimates free. G 1270.

V.I. HARDWOOD FLOOR CO., 707 Johnson. Free estimates. G 7214.

FUMIGATING

BED BUGS, ROACHES, FLEAS, MOTHS and their eggs. Complete extermination guaranteed. Licensed operators. Member of National Pest Control Association. Phone Victoria Pest Control Clinic. G 8701.

PAINTERS AND DECORATORS

ARMSTRONG ... E 5318
INTERIOR & EXTERIOR DECORATING

PLUMBING

OUR PLUMBING REPAIR SHOP ON wheels to your door saves you money. Reliable Plumbing Shop. G 1641 and G 3666.

PLUMBING REPAIRS, INSTALLATIONS. ... water ... Phone ...

TAILORING

LADIES' AND GENTS' TAILORING—Expert Remodelling, alterations. J. Davis, 623 Yates. E 7812.

VACUUM REPAIRS

FOR VACUUM CLEANER REPAIRS ALL makes ... W. ... Established 1... years ... for Caradian General Electric and Premier vacuum cleaners.

PREMIER DUPLEX VACUUM CLEANER authorized agency ... parts ... repairs guaranteed ... Street.

WOOD

COAST ... [illegible]

VICTORIA FUEL CO. ... Phone orders ...

34 PROFESSIONAL DIRECTORY

ARTS

LESSONS: ST. ANN'S ART TEACHER. Also pictures to order. G 5521.

ACCOUNTING—INCOME TAX

HIGH TAXES — ARE YOU CLAIMING all deductions allowed by law? ... E 6143.

CHIROPRACTORS

J. W. LIPP, DOCTOR OF CHIROPRACTIC ...

JOHN M. ... REGISTERED AND licensed chiropractor ... G 2... E ...

ELECTROLYSIS

SUPERFLUOUS HAIR AND MOLES RE... ... Vancouver ... 25 years ... Bonnett Building ... G 7562.

PATENT ATTORNEYS

FETHERSTONHAUGH & CO.
Patents and Trade Marks
Offices Throughout Canada and U.S.
100 W. Pender, Vancouver. Phone Sey. 2796

MARKS & CLARK, Patent Attorneys. 904 Bank of Toronto Bldg., Victoria.

HOSPITALS

PRIVATE HOSPITAL FOR MEDICAL ... B 3327

OSTEOPATHIC PHYSICIANS

DRS. VERNON & TAYLOR, REGISTERED and licensed ... Jones Block ... Fort St. ... 7321

PHYSIOTHERAPY

H. R. LIVESEY, REGISTERED AND licensed, 212-3 Pemberton Building ... G 5...

PROFESSIONAL ENGINEERS

H... PETER ... CIVIL ENGINEER ... 1456.

WATER DIVINER

W... [illegible]

37 MISCELLANEOUS

SAWS FILED, SET, GUMMED, ETC. ...

1200 ITEMS—1200 BLOCK, DIGGON'S

40 FOR SALE—MISCELLANEOUS

60A BUILDING MATERIALS

ANY TIME YOU WANT ANY CUP... ... woodwork ... 2004 Oak Bay ...

QUALITY SHINGLES — LOW PRICES ... G 1423.

THE MOORE - WHITTINGTON LUMBER COMPANY LIMITED

LARGE STOCK ... RIGHT PRICES ... Mouldings, Glass ... Millwork, Etc.

W... [illegible]

... [illegible]

Contact Us for Prices ...

60 FOR SALE—MISCELLANEOUS (Continued)

SIDNEY SPEEDY SERVICE

WE HAVE SEVERAL KINDS OF WALLboards in stock at prices from 3½c to 6½c per square foot. These are suitable for ... SIDNEY LUMBER. G 2516, 2116 Government St.

60B CLOTHING, FURS, SHOES, ETC.

CHILD'S PLAID RAINCAPE WITH hood, $1.50 ... [illegible] ... Phone ... 1010 ... Road.

... SUMMER EVENING DRESSES ... $5 each. G 1329.

LADY'S RIDING BOOTS—SIZE 6½, NEW, $10. G 2300.

THREE GOOD GENTS' SUITS, GREY and blue, sizes 38-44, $6.50 to $8.50 each. E 6044, not after 6 p.m. Sunday.

60D FURNITURE

A GOOD SELECTION OF CHESTERfield Suites ... $40 to $60.

J. M. WILLOWS
906 Johnson Street. Phone G 6434

ALMOST NEW SIX-PIECE WALNUT bedroom suite, $100; coffee table, $7. E 7...

FULL MAHOGANY PIANO, GOOD CONdition ... [illegible] ... Albany Road. Phone Beacon ...

BUFFET, DOUBLE BED COMPLETE, ... oak sideboard. Modern oak dining suite, extra leaves, chairs ... Italian period paintings by Giacomo Cortese. Masonic aprons, sash, pendant, etc. E 5878.

BETTER CHESTERFIELD SETS AND bed chesterfields for less at the Victoria Upholstery Co., 709 Port. G 7524.

BABY CRIB, LARGE SIZE, FOR SALE ...

BEDS, 6' 6", complete, $32.50. Cable springs. Capital Mattress, 841 Pembroke. E 0633.

CARPETS Stretched, Restiffened, Cleaned, repaired and altered. Clean rugs for sale. Carpeterium, 1025 Cook. E 2581.

CHESTERFIELD $25, WICKER SUN... ... E 4980.

DOUBLE BED AND SPRINGS, 2-IN. round iron, brown, or exchange for ... G 3278.

DROPSIDE COUCH, MATTRESS, COV... ... B 2424.

FOR SALE, BEACH DEACON RANGE ... [illegible]

FURNISHINGS OF FOUR-ROOM DU... ... $165 ...

PIANO, $..., CAMP STOVE $35, OTHER household furniture. Phone E 1984, before 12 or after 6.

PEBBLE CARPET, GREEN, ... X 11, new. Phone G 3901.

PLAIN DINING TABLE, 3 X 44, AND ...

SINGLE STUDIO LOUNGE, 3 CUSHIONS. Sleepy hollow chair, all covered in ...

SINGLE BED, TUBULAR, BROWN ENamel, complete with springs and mattress. F 84...

SINGLE BEDS, COMPLETE, $17.50 TO $29.50. Victrola phonograph, $22.50. Holland Bros., 781 Fort. E 0912.

STUDIO COUCH LIKE NEW, $27.50 ... with new mattress ... Holland Bros., 781 Fort. E 0912.

TWO MAHOGANY CHAIRS, ONE MAhogany settee, one wine cabinet. G 66...

TWO SIMMONS BEDS FOR SALE, ONE 36-in., other 39-in., one dresser. Apply 2050 Albany Road.

TWO GOOD RUGS, 9 X 6? AND ...

TWO STEEL DOUBLE BEDS, ALL-STEEL ... G 1890.

TWO DOUBLE BEDS COMPLETE. Three ... E 1026.

WAFFLE IRON ... MAPLE CHINA ...

THREE WALNUT BEDROOM SUITE ... walnut sideboard ... $19.50 ... Holland Bros. ...

This Week's Specials at HOME ... [prices illegible] ... Occasional chairs $10.00 to $27.50

HOME FURNITURE CO.
On Fort Above Blanshard. E 0031

... [illegible] ... for this ... $195

HEANEY WAREHOUSE ... (Furn. Dept.)

FURNITURE, CARPETS, DRAPERIES, LINOLEUMS

For Largest Selection in the City See

STANDARD FURNITURE CO.

Manufacturers and Retailers. 737 Yates

A Large Wardrobe, brand new ... $20.00 ... design $30.00 ... See Them at 644 FORT STREET

TRADE IN YOUR OLD FURNITURE FOR NEW

McLENNAN, McFEELY & PRIOR, LTD. ... GOVERNMENT STREET. G 1111

WANTED, USED FURNITURE AND RANGES, WE PAY BETTER PRICES ... COMPANY ... Phone G 8429

60E MUSICAL INSTRUMENTS

... [illegible]

FOR SALE ... piano ... in good condition ... Suitable for home, church or entertainment ...

WANTED ... PIANO ACCORDION ... G 7188.

60F RADIO

FOR SALE, R.C.A. RADIOLA NO. 68 ...

RADIOS FOR RENT ... WEEK OR MONTH. Radios repaired. Tubes tested free. Aaronson's, 1320 Government St. G 6733.

60 FOR SALE—MISCELLANEOUS (Continued)

FOR SALE, 25-WATT PUBLIC ADDRESS ... speakers ... Apply Stan Brenham, Ladysmith, B.C. Phone 211.

60G RADIO REPAIRS

A. B.C. ELECTRIC CO.—GUARANTEED radio repairs. G 2113. 807 Fort.

FLETCHER BROS. LTD., 1130 DOUGlas. Expert radio repairs at moderate prices. Our radiotricians are members of Associated Radio Technicians of B.C. All work is guaranteed. G 7141.

KENT-ROACH LTD. — EXPERT RADIO ... most modern testing equipment. Phone E 6012. 641 Yates Street.

It's Patriotic to Keep Your Radio in the Pink of Condition

DAVID SPENCER LTD.
Specialists in Radio Service. E 4141

1200 ITEMS—1200 BLOCK, DIGGON'S

60H NURSERY STOCK, PLANTS, ETC.

BEDDING PETUNIAS, ETC. TOMATO ... Murdoch, Hilo? Road ...

FOR SUMMER, FALL AND WINTER cabbage plants, purple sprouting broccoli, Brussels sprouts, reasonable ... J. Farre, Burder Avenue, off Lake Hill ...

FOR SALE, FEW DOZEN STRONG ... plants, cheap ...

VEGETABLE AND FLOWER STOCKS ... JENNINGS FLORIST, 1... YATES ST.

80 DOZEN TOMATO PLANTS, GOOD price to person taking whole or part ...

60E BICYCLES AND MOTORCYCLES

B.S.A. RACING BIKE FOR SALE, COMpletely overhauled, $30. Phone B 2674 ...

B.S.A. BICYCLE, GOOD CONDITION ...

BICYCLES ALL SIZES, REPAIRS WORK guaranteed. Aaronson's, 1320 Gov't St.

C.C.M. TRICYCLE FOR SALE, IN GOOD condition ... Phone ...

C.C.M. BICYCLE, $27.50 ...

EVERYTHING IN BICYCLE REPAIRS. Peden Bros., Ltd., 1410 Douglas. G 5811.

GOOD GENT'S BICYCLE, 24-INCH, Hedge-Whipper? ... Best of makes ...

GENT'S BICYCLE, A1 SHAPE. PHONE ...

GENT'S BICYCLE FOR SALE, A1 CONdition ...

GENT'S BICYCLE, NEW TIRES, $32. G 2348.

HARLEY '35 MOTORCYCLE, GOOD condition ... Marchant Road ...

HARLEY '34, GOOD RUNNING ORDER. Box 1067 Colonist.

LADIES' BICYCLE FOR SALE, GOOD ...

MOTORCYCLE WANTED FOR CASH ...

MAN'S 26-INCH BICYCLE, $30. 1001 ...

OLD BICYCLES AND PARTS ARE worth money. G 4722. We call.

WE HAVE A FEW MORE GENTS' ... for sale ... highest grade ... HARRIS, 738 FORT STREET

1940 ... TWIN, ... MPH, ... Owner ... Box 984 Colonist.

60I STOVES AND RANGES

A SPECIAL ANNOUNCEMENT TO THE people of Victoria and district. We will buy your old stoves, heaters or other second-hand goods, regardless of condition. We pay cash and call anywhere at any time. G 6192.

ANYTHING IN STOVES, FURNITURE wanted regardless of condition. We pay cash for same ... scrap ... machinery, etc. Call us ... G 5642.

A McCLARY SIX-HOLE RANGE, WHITE ...

A NEW GURNEY GAS COOKER ...

AIRTIGHT WOOD HEATER, ALL ...

BOILERS CONNECTED AND STOVES repaired day or night. Phone G 8401.

ELECTRIC BROILER FOR SALE, PRACtically new, perfect condition. E 3925.

FAWCETT STOVE, A1 SHAPE, WITH ... Like new. G 1331 or E 3120.

FOR SALE — FAWCETT 3-OVEN COMbination ... and coal ...

FAIRBANKS-MORSE COAL STOKERS. Southall Stove Co., 1521 Gov't. G 3901.

FOR SALE, SMALL ALBION CAST IRON stove, used six weeks ...

GAS TANK WATER HEATER, GOOD ...

MIRACLE FURNACE SAWDUST BURN...

MAJESTIC RANGE WITH THERMOmeter, ... and fittings, $35 ...

REPAIR PARTS FOR McCLARY ranges. Carter's Stove Store, 873 Fort Street. E 3111.

RELIABLE GAS RANGE FOR SALE, EX... ... oven, $25. Phone E ...

RANGE CASTINGS FOR MOST RANGES. B.C. Hardware, 734 Fort Street.

WANTED — 300 RANGES; HIGHEST prices paid. Peden's Stove Store, 730 Johnson Street. E 1461.

...-BURNER GAS RANGE WITH OVEN (Gurney). E 6047.

60X MISCELLANEOUS

A ... ELECTRIC SEWING machine for rent. Taylor & Co., 620 Fort ...

ALL MAKES OF VACUUM CLEANERS cleaned and repaired. Taylor & Co., 620 Fort Street.

ALL MAKES SEWING MACHINES REpairs, needles and parts. Taylor & Co., 620 Fort.

ALMOST NEW BLUE ... SPRING ...

A ... RIFLE WITH ...

A ... CINDERS, $3. CLAY ...

BABY SULKIES FOR RENT. BRING ...

... [illegible]

BABY'S CRIB AND MATTRESS, $8 ...

BABY BUGGY, FIRST-CLASS ... PHONE ...

CRAFTSMAN WOOD LATHE ...

CHAMPION ... [illegible]

C... REFRIGERATORS ...

CONCRETE WORK—A GOOD JOB AT reasonable prices. Empire 7889.

DIAMOND RING, ONE DIAMOND IN ... Box 1040 Colonist.

DRAG SAW, GOOD CONDITION. PHONE ... between ... a.m. and ... p.m.

60 FOR SALE—MISCELLANEOUS (Continued)

DO YOU KNOW WE HAVE A FULL ... line ... Sewing Machines ...

ELECTRIC WASHER, PERFECT SHAPE ... Bargain, $2...

ELECTROLUX VACUUM CLEANER ...

FARMERS ... FIELD STOCK, 10c ... 680 Fort ...

ENGLISH PRAM FOR SALE, LIKE NEW ...

FIELD GLASSES ... 6? ... reading glasses, 75c. Cashmere ... crystal sets, $1.75; spectacles to suit any sight, $2.75. Aaronson's Cut Rate Store, 1320 Government Street.

FOR SALE — KITCHEN STOVE WITH ... Phone F 3700.

FOR SALE—ONE ONLY FAIRBANKS-Morse ...

FIELD GLASSES, 10-POWER ACHROmatic ... $25. 2905 ...

FOR SALE — ... YARDS CLAY FILL ...

FOR SALE, ... AX, ... WALL ...

FOR SALE ... HEAD ... NEW ... F 828.

FOR SALE ... TO BEST ...

FOR VENETIAN BLINDS AND SUPPLIES. Pacific Venetian Blind Co., 1113 Fort.

GOOD IRON DOUBLE BED, SPRING ... $8 ...

GENT'S C.C.M. BICYCLE, ROLL-TOP ...

GARDEN HOSE, NEARLY NEW, LAWN ...

HOOVER ... LARGE SIZE ...

JACKET ... [illegible]

LARGE GARDEN UMBRELLA, PRICE $8 ...

LIGHT TRAILER, $15. CASH. PHONE ... E 2...

MONAMEL — THE MODERN INTERIOR finish. For floors and woodwork, walls and ceilings in bathrooms or kitchens or wherever extreme durability is desired. It is heat-proof, scuff-proof, alkali-proof and water-proof. General Paint Store, 1... Broad Street. E 0018.

MURPHY PAINTS AND VARNISHES ... E 3615 ... 560 YATES ST. ESTIMATES GIVEN

MONARCH ICE REFRIGERATOR, IVORY ...

NEW ... BROADLOOM RUG ... $15 ...

ONE UNDERWOOD TYPEWRITER FOR ...

OLD MANURE FOR SALE, AND DELIVered. Phone F 1407.

"SHINGOLEEN"

PROTECT AND BEAUTIFY YOUR roof with this durable shingle paint. For new and old shingles. Seventeen colors to choose from.

PAINT SUPPLY CO. LTD.
719 Yates Street. Phone E 1148

PANEL THAT ROOM IN RICH GOLDEN ...

PLOUGHING, DISCING, MOWING AND ... G 4...

REMINGTON NO. 5 TYPEWRITER ...

RADIO ... TABLE ...

ROAD Gravel ... $... yd. ... G 2...

FUEL IN REAR?

SAVE UP TO ... AND BE ... ROCK WOOL ...

STEWART HUDSON RETAIL LUMBER
E 3171. 605 Gorge Road. E 3172

SEA CHESTS, SHIPPING CASES, BLANket chests, light and strong, fitted with hinged lids and padlock hasps, $7.50 ...

SIX-TUBE CONSOLE RADIO, $27.50. Lawn mower, good cond ... Phone ...

SINGER TREADLE MACHINE, EXCELlent ...

SPECIALS ON DISCONTINUED COLORS and close in paints and enamels. Norte-Andrews Paint Co. ... View Street.

SILVER FOX FUR ... A PAIR LIKE ...

TWO SEVEN-FOOT STRIPED AWNings, new condition, rods and ropes complete, $15, or both for $25. Phone E 0731. Sunday excepted.

TWO R.C.A.F. OFFICER'S UNIFORMS—Size 37, 38, ... practically new. Phone G 7945.

TWO ... Flat ... Broad ...

WRINGER FOR SALE ...

B.H. ENGLISH PAINT

Made from the best paint materials ... B.H. English Paint is ideal for outside work.

HICKMAN TYE HARDWARE CO. LTD.
... Street. Phone G 8...

HOW ARE YOUR OFFICE SUPPLIES OF STATIONERY?

Check Your Quantities and Keep Ahead of Your Requirements

THE COLONIST

PRINTING DEPARTMENT
1211 Broad Street. Victoria, B.C.

JUST ARRIVED

The Largest Selection of Framed Pictures in the City ... Old Masters ...
BRIGHTEN YOUR HOME WITH A PICTURE FROM MACDONALD'S ... LTD.
... Douglas ... E 1171

$3 MONTH RENTS, 6 MONTH BUYS brand new typewriter, standard keyboard. Remington Rand Ltd., 619 Broughton Street. (Garden 6...)

18-INCH REMINGTON TYPEWRITER ...

18-INCH REMINGTON TYPEWRITER ...

1200 ITEMS—1200 BLOCK, DIGGON'S

41 WANTED—MISCELLANEOUS

A REPUTATION FOR PAYING HIGHEST prices for rags, bottles, tools, stoves, furniture or anything you wish to dispose of. We call anywhere any time. E 3021.

ALL RADIOS, TABLE AND MANTEL models wanted. Best prices paid. G 1...

AIR-COOLED GAS ENGINE, ... TO ... wanted ...

A B.C. ELECTRIC CO. WANTS SMALL radios, refrigerators, washers, irons, vacuum cleaners. Best prices. G 2113.

ALL YOUR OLD FURNITURE, TOOLS, radios, bottles, rags and useful things. Good prices paid. E 0854. E 0842. We call.

AT ONCE, PAY ALL CASH FOR SEWing machine. E 64...

A Mart for Busy Readers—Property for Sale or Trade

41 WANTED—MISCELLANEOUS
(Continued)

BOOKS BOUGHT FOR CASH AT Hunter's, 1118 Government. E 2611

CASH FOR OFFICE FURNITURE, FITtings and appliances. Rotary pencil sharpeners, numbering machines, roll-top desks, etc. If you don't need it, someone else does. Diggons, 1300 Block, Govt.

CASH FOR GOLD ... jewelry, watches, antiques, ... Ronson lighters, electric shavers, repair ... alarm clocks, etc. K. A. McLeod Co. Ltd., the Old Gold Shop, 774 Fort. G 2124

CASH FOR LADY'S BICYCLE — MUST be in good condition. Phone E 2124

CASH FOR TABLE MODEL RADIOS. We call. G 4722

FIRE SCREEN WANTED, MUST BE ALL brass ...

GET CASH FOR YOUR OLD CAMERAS ... Good ... Hudson's Bay Company Camera Counter ...

IF YOU WISH TO DISPOSE OF YOUR furniture, etc., antique or modern, consult us. We either buy outright or sell for you. Fred Smith & Co., Auctioneers. G 4212

LARGE ENGLISH PRAM IN GOOD condition ...

TURN YOUR OLD GOLD AND DIAmonds into cash at Rose's Ltd., Jewelers, 1317 Douglas Street

UPRIGHT PIANO, CASE, GIVE PRICE ...

WANTED FOR CASH, JIGSAW AND ...

WANTED — MEN'S USED CLOTHING. Best prices paid for men's suits ...

WE BUY GOOD QUALITY FURNITURE ... Antique Shop ... Yates

WANTED — DRESSMAKER'S ... Phone E 7274

WANTED — IMMEDIATELY, MEDIUM-size electric refrigerator. E 9939

WOMAN'S BICYCLE WANTED; GOOD ...

WANTED — ONE SET OF RIGHT-handed golf clubs and bag. E 9703

WANTED — ONE SET WORK HARNESS with one 20-in. collar. G 1495

WE Buy Anything of Value. Especially ... heaters, ranges ...

1200 ITEMS—1300 BLOCK DIGGON'S

41A SWAPS

... SHAWNIGAN LAKE ... and ... trade for tractor ...

42 POULTRY AND LIVESTOCK

42A POULTRY AND SUPPLIES

CAN SUPPLY FEW CHICKS TUESDAY ...

FOR SALE OR TRADE — TWO PEA- ...

10 NEW HAMPSHIRE PULLETS. APPLY ...

42B HORSES

FOR SALE — RACE HORSE PLAYMAS ...

GOOD RIDING HORSE FOR SALE, saddle and bridle ...

HORSE, STRONG, GOOD WORKER ...

42C CATTLE

FOR SALE, JERSEY BULL, 6 MONTHS ...

JERSEY COW, MILKING ...

THREE FRESH COWS FOR SALE ...

42D SHEEP

FOR SALE 25 EWES ... LAMBS ...

42E GOATS

GOOD MILKING GOAT, JUST FRESH ...

MILKING GOAT, FRESH LAST MARCH ...

YOUNG BILLY GOAT WANTED. PHONE ...

42F DOGS

BOSTON PUPS ...

DOGS STRIPPED AND TRIMMED ...

GOLD MEDAL DOG BISCUITS — THE ... food for dogs, on sale at all good grocers and the PET SHOP ...

IMPORTED ENGLISH BULLDOG REGIStered ...

IMPORTED ENGLISH BULLDOG REGIStered ...

MALE PUPS, SIX WEEKS OLD, SMALL ...

PUPS POINTER FOR SALE, PEDIGREE ...

WIRE-HAIRED TERRIERS ... WEEKS ...

YOUNG MALE DOG FOR SALE, GOOD ...

42G CATS

GOOD HOME FOR KITTENS WANTED ...

42H RABBITS

PUREBRED FLEMISH GIANT BUCK ...

RABBITS FOR SALE — SEVEN AND ... weeks. Apply Allen, Kenney and Carey

42K PIGS

ONE SOW FOR SALE AND ONE FIVE-month-old pig. Colquitz 11068

PUREBRED YORK WEANLINGS. 112 and 116 ... Victoria

42L CANARIES

A PAIR OF CANARIES ... E 3477

TO OUT-OF-TOWN SUBSCRIBERS

Out-of-town subscribers who wish to answer advertisements in which only the telephone number of the advertiser is given may mail their replies to The Colonist and The Colonist will communicate such replies to the advertiser.

45A MISCELLANEOUS

46 HOTELS

BEVERLY HOTEL
724 Yates St.

AVAILABLE NOW ... furnished rooms with or without private bath ... completely ... Moderate rates.

James A. Griffith, Owner and Operator

47 ROOM AND BOARD

ACCOMMODATION AND BREAKFAST ...

BOARD AND ROOM — NEAR LAKES ...

DOUBLE ROOM AND BOARD FOR TWO men. E 0000

LADY WILL BOARD TWO OR THREE ...

ROOM AND BOARD FOR GIRL ...

ROOM AND BOARD FOR MEN ...

SHIPYARD ... MILL WORKER ...

48 ROOM AND BOARD WANTED

BY JULY ... Particulars Box 1049 Colonist

FARM HOLIDAY WANTED ...

49 ROOMS TO RENT

49A FURNISHED

BED-SITTING ROOM, BREAKFAST ...

COMFORTABLE FURNISHED DOUBLE ...

COMFORTABLE ROOM ...

EXTRA LARGE ROOM ...

LARGE ... FURNISHED ...

TWO FURNISHED BEDROOMS ...

VERY COMFORTABLE ROOM WITH breakfast ...

50 ROOMS WANTED

50A FURNISHED

FURNISHED ROOM ...

51 HOUSEKEEPING ROOMS

LARGE BEDROOM WITH LIGHT HOUSEkeeping privileges. Phone E 9682

51A FURNISHED

AT 2944 BRIDGE ... FURNISHED ...

A FURNISHED HOUSEKEEPING ROOM ...

BED-SITTING-ROOM FOR RENT ON ground floor. Kitchen privileges. E 6610

FURNISHED HOUSEKEEPING ROOM ... Adults. Central ... Balmoral Road

FULLY FURNISHED LIVING-ROOM, running water, every convenience, hot-water heat. 1020 Empress Avenue

FURNISHED HOUSEKEEPING ROOM — Quiet, respectable couple, adult ... 974 Balmoral Road

FOR RENT ... garage. Apply 134 Howe Street

51 HOUSEKEEPING ROOMS
(Continued)

FURNISHED HOUSEKEEPING ROOM, close in. 1139 McClure

FURNISHED H.K. ROOMS, $15 MONTH up. Adults only. 1038 Hillside

HOUSEKEEPING ROOM ... COMPLETELY ...

1009 ... FURNISHED ...

$15 ... FURNISHED HOUSEKEEPING ...

51B UNFURNISHED

TWO ROOMS, LIGHT, WATER ...

52 HOUSEKEEPING ROOMS WANTED

52A FURNISHED

53 FLATS AND APARTMENTS TO RENT

A FURNISHED SUITE FOR JULY ONLY, Rockland Avenue district, $70 per ...

54 FLATS AND APARTMENTS WANTED

55 HOUSES TO RENT

55A FURNISHED

55B UNFURNISHED

HANEY'S ... MOVING ... storage. Phone G 1194 ...

TRUST YOUR TREASURES TO THE ...

921 FOUL BAY ROAD, TEN ROOMS, unfurnished. Vacant ...

57 WANTED TO RENT—HOUSES

HOUSE OR APARTMENT, FURNISHED or unfurnished. Four adults. G 8091

NAVAL OFFICER AND WIFE REQUIRE furnished bungalow or duplex. E 0083

YOUNG MARRIED COUPLE WISH FIVE ... Garage preferred ...

57 WANTED TO RENT—HOUSES
(Continued)

57B UNFURNISHED

SERVICEMAN'S WIFE WITH TWO CHILdren urgently need an unfurnished four-room house or apartment by July 19. B 1726 between 9 a.m. and 6:30 p.m.

THREE OR FOUR ROOM UNFURNISHED apartment or house wanted. Adults only. E 7936

FOR ... ROOMED MODERN BUNGALOW. Reliable tenant. References ...

58 OFFICES, STORES, HALLS TO RENT

61 SUMMER RESORTS

BLUEGATES FARM, LAKE RESORT, Salt Spring Island. Expert ... instruction ... $11.50 week. Butt Bros., Beaver Point ...

HORNBY ISLAND LODGE, MAGNIFIcent sand beach, farm produce ...

SUNNY SHORES CAMP CABINS, COTtages ... R.R. No. 1 ...

WOULD LIKE TO EXCHANGE FIVE-... of Oak Bay for furnished cottage by the sea ...

61A COTTAGES AND CAMPSITES

AT CORDOVA BAY, DUPLEX VACANT ...

FOR RENT, FULLY FURNISHED ... cottage, Shawnigan Lake, July and August ...

SHAWNIGAN LAKEFRONT COTTAGE ...

SHAWNIGAN LAKE COTTAGE FOR rent. E 5552

64 MACHINERY

WANTED 1 STEEL TANK, CAPACITY about 200 gallons. Phone 92F Keating

65 AUTOMOBILES

AUTO PAINTING, FENDER REPAIRS, expert work. Manners's Body Shop, 916 Cormorant. Empire 5012

65A FOR SALE

AUTO SALES FINANCED—H. W. MILLER ... Broad Street

DODGE ... RUMBLE SEAT ROADSTER ...

ENGINE RECONDITIONING SPECIAL ...

FOR SALE ... HUPMOBILE ...

MODEL T IN GOOD CONDITION, with 1942 licence, $25. 1343 Pandora Avenue

OLDSMOBILE SEDAN ...

BARGAINS

... STUDEBAKER SEDAN $575

1938 PLYMOUTH SEDAN $600

1940 FORD SEDAN $945

WANT TO SELL YOUR CAR? SEE US TODAY. THE CASH IS HERE

DAVIS DRAKE MOTORS LTD.
Buick and Pontiac Cars — G.M.C. ...
Fort Street at Quadra Phone G 8154
Associate Dealer: Monarch Motors, Duncan

1936 ... $695

1937 FORD ... WITH HEATER ...

$165

1935 TERRAPLANE SEDAN ... $595

1939 ... DE LUXE SEDAN ... $995

WE PAY CASH FOR USED CARS
JAMESON MOTORS LTD.

$325

AUTOMOBILE FINANCING

Conditional Sale Agreements Financed. Rates Reasonable. Quick Decisions.
ISLAND FINANCES LTD.
1152 Broad Street

1929 ... VICTORIA COUPE ...

$100 CHRYSLER 6 COUPE, REcently overhauled. New rings, 24 miles to gallon. Extra good tires. View Street Garage

1930 NASH 6 WHEEL SEDAN, GOOD tires, price $100 cash. Apply 1314 Yates Street ...

1927 NASH, GOOD RUNNING ORDER ...

1936 CHEVROLET PANEL ... Trade in car with good tires ...

1928 CHEVROLET COACH ...

1935 FORD V-8 DE LUXE SEDAN ...

1931 CHRYSLER LIGHT 6 SEDAN, extra nice condition. B 3363

1930 HUPMOBILE 8 SEDAN ...

1937 ...

65 AUTOMOBILES
(Continued)

1938 DODGE COACH, HEATER AND ...

1929 CHEVROLET COACH, GOOD ... E Cassidy. B 7571

1935 DODGE COACH, JUST REBORED ...

1928 ...

1931 ...

1929 CHRYSLER COUPE, $135. APPLY at 345 Niagara or phone B 3800

1929 ...

1929 PONTIAC SEDAN ...

1935 ...

65B WANTED

BEST CASH PRICES PAID FOR ... Wrecking ...

CARS WANTING FOR ...

CASH PAID FOR YOUR CAR — MASTERS ...

CASH FOR YOUR CAR

PURCHASE A CAR AFTER THE WAR

1931 ...

$650 ...

67 BOATS AND LAUNCHES

BOAT BUILDING AND REPAIRS ...
... propellers ... Craigflower Road. E 6598

OUTBOARD MOTOR, SINGLE, WANTED. Good condition. Box 631 Colonist

71 TIMBER BROKERS

75 BUSINESS OPPORTUNITIES

$3500

1300 Blanshard Street Empire ...

1200 ITEMS—1300 BLOCK DIGGON'S

76 EXCHANGE—REAL ESTATE

EXCHANGE NEW 4-ROOM BUNGALOW ...

77 LISTINGS CANCELLED

78 HOUSES FOR SALE

B... Revenue producing. Splendid location. Price ... W. O. Wallace ...

... open fireplace, dining room, kitchen, two bedrooms, bathroom, basement and furnace ... garage and other outbuildings ... city water, light and telephone ...

$3500

78 HOUSES FOR SALE
(Continued)

... VICTORIA

A ... BUNGALOW, SIX ROOMS AND ... SION PRICE $3,700. TERMS Half cash

"VICTORIA"

L. M. ROSEVEAR & CO. LTD.

IMMEDIATE POSSESSION

$3750

$3800

FAIRFIELD, COOK STREET, FEW yards from Beacon Hill Park. Solidly built, ten room home ...

... luscious tomatoes. Large greenhouse ...

$2850

SAANICH SPECIAL

$1600

$3000

SHAWNIGAN LAKE WATERFRONT

$1500

JAMES BAY ... ROOMED HOUSE IN ...

... ROOMS, Splendid view of Straits and surrounding country ...

TWO ACRES OF CLEARED LAND WITH ... room ... bungalow ...

$2400

RALPH H. WILSON
208 Pemberton Building Phone E 0012

... Basement, furnace ... North Quadra. Price

$3500

Some terms

78 HOUSES FOR SALE
(Continued)

ESQUIMALT

QUICK POSSESSION ... 5-ROOM ... Perfect condition inside and out ...

$2200

FAIRFIELD

MOST EXCEPTIONAL 6-ROOM HOME ...

SAANICH

COSY AND LOVELY 4 ROOMS AND ...

$2850

NORTH QUADRA

$3200

$2650

THAT NEW HOME OF YOURS YOU CAN SECURE IT WITHOUT THE ... incidental to building ...

$4750

TODAY'S BEST BUYS

$2850

$2900

$3200

$3750

$4500

$4500

$5000

FACING WEST

$6300

$7500

$650 DOWN ON ... ROOM HOUSE ... balance $35, balance $00 per month

$1800

$1850

$1600 FIVE ROOM BUNGALOW ...

$1800

$1000 BUNGALOW, CENTRE CITY ...

FINANCIAL ... LIMITED

$3600

$1100 ...

79 WANTED TO BUY—HOUSES

GOOD CLASS MODERN HOME WITH three bedrooms and den ... Price up to ...

WANTED TO BUY, FOUR OR FIVE room bungalow, with basement and garden. Box 1018 Colonist

WANTED — SMALL ACREAGE WITH ... cottage. Convenient and comfortable ...

WANT Buy Small Homey Cottage. Any close in district. Box 280 Colonist

80 PROPERTY FOR SALE

BARGAIN IN A BUILDING LOT ... 110 Eberts Street. E 7081

GOOD BUY—THREE LOTS, CLOSE IN, near transportation. Empire 7656

2 1/2 ACRES, FENCED AND WATER ...

BOOKS BOOKS BOOKS
Properties of All Descriptions Listed

80 PROPERTY FOR SALE
(Continued)

... ACRES ...

7-ROOM MODERN BUNGALOW ...

$6500

80B CITY PROPERTY

LARGE BUILDING LOTS FOR SALE ...

82 ACREAGE FOR SALE

$1650

84 ACREAGE WANTED

86 FARMS FOR RENT

87 FARMS WANTED

NOTICE OF SALE

FOR SALE

FOR SALE

TENDERS
CHIMNEY SWEEPING

CLOSE IN

... between ... and Quadra Streets ...

$4725

BEACH DRIVE

$3675

THE B.C. LAND & INVESTMENT AGENCY, LTD.
922 Government Street
Garden 4115-6

SEE NEXT PAGE FOR ADDITIONAL REAL ESTATE ADVERTISEMENTS

Buy --- Sell Exchange Through the KING REALTY

MARIGOLD $3150

CLOSE IN $2550

OAK BAY $7350

GORGE $2400

ESQUIMALT $3000

DEAN HEIGHTS $2650

FAIRFIELD $3400

OAK BAY $10,000

SAANICH $2850

BEAVER LAKE $2700

CORDOVA BAY $2500

VIEW ROYAL $4250

TRADE $3500

VANCOUVER $4500

HAPPY VALLEY $3750

JAMES BAY $2950

KING REALTY

$8500 UPLANDS

$5500 HIGH SAANICH

$4500 CENTRAL PARK

$3500 HIGH BURNSIDE

PLEASE ASK FOR MR. DAVIES

E. E. HEATH

OAK BAY

BEST PART

$6250

WISE & CO., LTD.

106 PEMBERTON BLDG.

NEAR THE SEA

$1000

$100

H. W. MILLER & CO.

LIST IT WITH

Johnston's

OAKLANDS

PRICE CUT $250 FOR ACTION

$3150

JAMES BAY

A REVENUE PRODUCER

$4250

Douglas-Ralph

CHOICE OF TWO BUNGALOWS—MOVE QUICK

$2650

$2850

Grocery-Confectionery

$3000 Ill health forces sale of well located

SAANICH

$750 Unfinished five room bungalow

VICTORIA WEST SPECIAL

$2500

Johnston & Co., Ltd.

SPEED'S

OAK BAY

JUST OFF NEWPORT AVENUE $6750

ALMOST NEW SEMI-BUNGALOW $6500

POPULAR ST. DAVID STREET $6000

CITY

HIGH QUADRA $4350

WM. E. SPEED

316 Pemberton Building

VACANT

MAKE DOWN PAYMENT AND MOVE IN TOMORROW

$3150 ON TERMS

COSY COUNTRY COTTAGE

EIGHT MILES FROM CITY WITH FRONTAGE ON LAKE

$1800

Alex. G. Hill & Co.

116 CENTRAL BLDG.

HOMES OUR SPECIALTY

$3200

$2750

$3750

$3500

THE CITY BROKERAGE

1614 Blanshard Street

BROWN BROS., LIMITED

311 Pemberton Bldg.

Six-Roomed Bungalow

$3500

D. D. McTAVISH

COLES, HOWELL & CO., LTD.

UPLANDS

TO CLOSE AN ESTATE WE OFFER A desirable residence overlooking Cadboro Bay. IMMEDIATE POSSESSION Price $12,500

OAK BAY

FOR QUICK SALE $6500

GORDON HEAD IMMEDIATE OCCUPANCY

SIX-ROOM STUCCO BUNGALOW ... PRICE with one acre $3750

FAIRFIELD NEAR TRANSPORTATION

SIX ROOMS WITH BASEMENT ... IMMEDIATE POSSESSION. FULL PRICE on terms $2750

SAANICH

NEARLY NEW ... STUCCO bungalow ... PRICE $2500

COLES, HOWELL & CO., LTD.

REAL VALUE HIGH FAIRFIELD

View of Sea and Mountains

MAIN FLOOR

UPSTAIRS

Wash Room With Toilet and Wash Basin

Hot-Water Heat

Owner Occupied

$5250

P. R. Brown & Sons, Ltd.

1112 BROAD ST.

SEAFRONT ESTATE

Price $15,000

MARA, BATE & CO., LTD.

Exclusive Agents

TRADE

CITY

$4750

Van der Vliet, Cabeldu & May, Ltd.

Real Estate Insurance and Investments

1212 BROAD STREET

APARTMENT

$7200

GORGE DISTRICT Waterfrontage

$4500

J. H. WHITTOME & CO.

LIMITED

FAIRFIELD

$3250

Arthur E. Haynes

LIMITED

PEMBERTON'S For Real Values

CLOSE TO OAK BAY AVENUE

A COMFORTABLE HOME OF EIGHT ROOMS occupied by owner ... PRICE only $4200

Please Call MR. STEPNEY

OAK BAY NEAR BEACH DRIVE

A WELL-BUILT HOME OF NINE ROOMS and a lovely garden ... PRICE $6500

Please Call MR. STEPNEY

SEAFRONTAGE

Over two acres, 500 feet of frontage ... $1450

Please Ask for MR. HALL

GORGE

Very comfortable ... bungalow ... Price $2700

Please Ask for MR. HALL

HOUSES WANTED

WANTED—Five-room bungalow ...

WANTED—Gorge district ...

WANTED—Esquimalt ...

WANTED—Six room house or bungalow in FAIRFIELD or JAMES BAY

Pemberton & Son, Ltd.

625 FORT STREET

GILLESPIE, HART & CO.

LIMITED

SUBURBAN $7350

OAK BAY

Near Beach and Golf Links

$6750

$6250

Gillespie, Hart & Co., Ltd.

611 FORT STREET

St. Charles Street

Tudor semi-bungalow almost new ... $10,500

OAK BAY $6000

Heisterman, Forman & CO.

Established 1885

608 VIEW STREET

The Doctor's Prescription

SMITH'S HILL

HIGH, CLOSE IN, HEALTHY

$4200

SWINERTON & CO. LTD.

Estd. 1886

$4200

"Worth Consideration"

Saanich Realty COMPANY

VICTORIA REALTY

643 YATES STREET

PHONE E 7514

$4000

SEVEN OAKS ... $2850

WATERFRONT $5500

ROOMING HOUSE BUSINESS

Very close in. Nine rooms, six rented ... $1325

QUADRA DISTRICT $4500

Randall's

GORDON HEAD $6000

IDEAL BUILDING SITES $250 to $400

FERNWOOD DISTRICT $2300

VICTORIA WEST

$35 per month. Low taxes. Price $3500

OAKLANDS DISTRICT $3150

WALKING DISTANCE $2100

Call Mr. Tully

George Randall

1302 DOUGLAS ST.

WATERFRONT

$4250

$2850

$5250

BROWN BROS., LIMITED

311 Pemberton Bldg.

WAIT ONE YEAR

BARGAINS NOW RENTED AT $40 PER MONTH

$2200

$2000

GOVERNMENT ST. $2000

FAIRFIELD

MEHAREY & CO.

LIMITED

OAK BAY

IMMEDIATE POSSESSION A HOME AND INCOME

$5000

HAGAR & SWAYNE, LTD.

Real Estate Insurance

FORT STREET

NEAR BLANSHARD

$7000

YEARWOOD, STEWART CLARK & CO.

Investment 21% Furnished Cottage

$1100

Immediate Possession 2 Ac., New House, $2100

Waterfront Cabins $3300

Would trade

Over $3000 in May General Store, $3500

12½-Acre Farm, $3500

4 Ac. Nr. Elk Lake, $300

Outside City, $2100

½ Acre, Secluded, $250

10-Acre Island, $950

5 Ac., New Shack, $1700

FRASER RISCOE

1234 Government Street

LOOK at SOOKE

FOR SALE

$4750

BEAUTIFUL SUMMER HOME

$3750

FIRST CLASS HOTEL

H. A. Humber, Ltd.

613 VIEW STREET

$1800 CASH

Saanich Realty COMPANY

1815 Douglas Street

Just Below Hudson's Bay Co.

GORGE

IMMEDIATE POSSESSION

$3500

MARA, BATE & CO., LTD.

Vacant Today

VICTORIA WEST Six room bungalow

$2500

JOHNSTON & CO., LTD.

Brentwood Cadets Are Inspected by Cmdr. Kingscote

Inspection day for close to 250 Brentwood College students yesterday afternoon was attended by a large gathering when Commander Robert P. Kingscote, R.C.N., of H.M.C.S. Naden, reviewed the cadets and Inspector-Commander K. C. B. Ketchum, ... of the Naval College at Royal Roads gave an address.

... presented a corsage to Mrs. Grant.

Too Complacent, Says Magazine

Maynard & Sons

AUCTIONEERS

... at the Residence 1629 PEMBROKE STREET

TUESDAY, 1:30

ALL THE VERY WELL KEPT

Furniture and Effects Piano, Etc.

On view Monday afternoon and morning of sale day.

MAYNARD & SONS Auctioneers

Maynard & Sons

AUCTIONEERS

Instructed by the Different Owners We Will Sell at Our Salesrooms, 731-733 Johnson Street, on

WEDNESDAY — 1:30

A Very Nice Selection of

CHOICE AND WELL-KEPT

Furniture and Effects

Piano, Chesterfield Suite, Walnut Dining-Room and Walnut Dinette Suite, good Bedroom Furniture, Electric Refrigerator, good Garden Hose, 4-Cycle Marine Engine, good Ice Refrigerators, Ranges, etc.

Also a room full of other nice Furniture, etc., particulars of which will appear later.

MAYNARD & SONS Auctioneers

Maynard & Sons

AUCTIONEERS

IMPORTANT SALE

Instructed by Mr. and Mrs. A. N. Mouat, We Will Sell at the Residence 3525 Upper Terrace (Uplands

Thursday and Friday

2 P.M. Each Day

ALL THE VALUABLE

Antique and Modern FURNITURE

Including such as

DRAWING-ROOM — Overstuffed Chesterfield ...

DEN ...

HALL ...

DINING ROOM ...

3 BEDROOMS ...

KITCHEN AND GARAGE — All Enamel Hotpoint Electric Range ... General Electric Refrigerator ...

MAYNARD & SONS Auctioneers

Fred Smith & Co.

Auctioneers and Valuators

BLANSHARD STREET

Authorities on Antiques and Works of Art

AUCTION SALE

MONDAY—2 P.M.

GOOD SELECTION HOUSEHOLD

Furniture and Effects

Chesterfield Suites, nice Upholstered Chairs ...

SALE DAYS—MONDAY AND THURSDAY AT 2 P.M.

FRED SMITH & CO.

Auctioneers G 4918

Auction Sale

Of High-Producing

DAIRY COWS and HEIFERS

—On—

Thursday, June 24

At 1:00 o'Clock Sharp

Terms Cash

A. H. McPHERSON

Auctioneer

SINGLE and DOUBLE-END MOTORS

$16.00

$18.75

$22.85

LIMITED QUANTITY

Capitol Iron & Metals Ltd.

"Dina Cashman"

By KATHLEEN NORRIS

CHAPTER LXI

"Not Aline. You sound more and more like a lawyer." He blinked at her, smiling. "Geraldine, those were happy months for me when you were in my home," he said.

"I'm awfully grateful you feel that way." [illegible]

[illegible]

"You mean in court, with a lawyer?"

"I don't mean anything except a letter saying that never under no circumstances whatsoever, will you consent to a divorce."

"Oh, I thought I was done with all that fuss," Dina said under her breath.

[illegible]

"Dina remembered a summer forenoon day in the old Holland ..." [illegible]

She crushed Aline's letter in her [illegible]

"I'll write you what you want, of course, Rogers," she said.

It was [illegible]

"It won't matter how long it is if it keeps her from wrecking your life. Now come in and say hello to mama," Dina said [illegible] feeling very tired.

I knew [illegible] asked. His tone was deep in gratitude and relief.

[illegible] toward the house.

• • •

"Now, let's you and I have an understanding, you bad boy," Aline said, freeing herself from Rogers' arms after his friendly welcoming kiss with more ease than she liked or had anticipated. "Sit down here—no, where I can hold your hand—and let's talk! What's all this about and what's the matter and what have I done?"

She had come to his house self-invited on this second night after his return from his long trip, dressed for dinner. She had said Caroline [illegible]. And as always Aline was beautiful beyond the lot of [illegible] out of every hundred women in the world [illegible].

Rogers did not take the place [illegible] took his pipe from the pocket [illegible].

"To begin with," said Aline, "I did [illegible] exactly what I wanted [illegible]."

[illegible]

"I know," [illegible] said briefly and put it back again.

"Well, exactly, that was the plan." [illegible]

To Be Continued

SELECT SERVICE

[illegible]

OF CANADA LTD.

Main Office E 7155 — Branch Office 710 Broughton St.

"Read Me the Funnies Daddy"

WHEN YOUR KIDDIES SAY THAT—REMEMBER

"THE STORY LADY" READING THE FUNNIES

PRESENTED BY THE STORK SHOP

EVERY SUNDAY AT 1:30

CJVI 1480

Boys • Girls

Enjoy Your Holidays

Yet Still Earn Money

There are a few Colonist routes available. The pay is good. With a Colonist route you have your day's work finished in the cool morning hours leaving the rest of the day free to swimming, etc.

Apply

COLONIST CIRCULATION DEPT.

QUICKIES

"The stork didn't bring you, 'cause I got ya with a Colonist Want Ad—now shut up."

Military Activities

303rd (RES.) FIELD BATTERY, R.C.A.

Orders by Capt. R. I. C[illegible], M.C., officer commanding.

Duties for week ending June 26, 1943: [illegible] S. R. Richardson, next for duty, 2nd Lt. R. J. P[illegible].

[illegible] be worn. All personnel will carry their own lunches.

[illegible]

3rd (RES.) BATTALION, THE CANADIAN SCOTTISH REGT. (M.G.)

Orders [illegible] officer commanding.

Duties—Orderly officer for the week ending June 27, 1943, 2nd Lt. L. K. O'Neill, next for duty, 2nd Lt. A. McFarlane. Orderly N.C.O., K479585 Cpl. T. M. Little.

Parades—Monday, June 21, 1943, morning parade, fall in at 09.30 hours. Dress full marching order. Evening parade, companies fall in at 19.45. Commanding officer's [illegible] at 20.00 hours. Dress full marching order. Thursday, June 24, 1943, officers, N.C.O.'s and specialists will parade at 19.45 hours. Dress, drill order. Sunday, June 27, 1943, "H.Q.," "C" and "D" companies will parade at Bay Street Armoury at 08.00 hours. Personnel [illegible] Dress battle order with respirators. Ground sheets to be carried in haversacks.

Notice—There will be kit inspection during the parades of Monday, June 21. All other ranks are wanted to be present with all clothing and equipment that has been issued.

D. FYVIE, Capt. and Adjt. For officer commanding 3rd (Res.) Bn. The Canadian Scottish Regiment (M.G.)

11th (INF.) RES. COMPANY VETERANS GUARD OF CANADA (R.C.A.)

Company orders by Major J. R. M[illegible], D.S.O., officer commanding.

Duties—Orderly officer for the week ending June 27, 1943, 2nd Lt. C. S. Clarke; orderly N.C.O., K[illegible] Cpl. W. J. Stiker.

Parades—Wednesday, June 23 [illegible] will parade at 19.45 [illegible]. Thursday [illegible] will parade at 20.00 hours [illegible].

D. FYVIE, Capt. and Adjt. For officer commanding 3rd (Res.) Bn. The Canadian Scottish Regt. (M.G.)

No. 1 RESERVE R.C.O.C. FORTRESS WORKSHOP

Orders by Major A. McFarlane [illegible]

[illegible] 09.00 hours. Dress, battle order with respirators. Lunch will be [illegible]

[illegible] officer commanding No. 1 Res. [illegible] Fortress Workshop.

11th RESERVE FIELD AMBULANCE, R.C.A.M.C.

Orders by Major A. B. Nash, officer commanding.

[illegible] J. W. Yates, next for duty Cpl. W. D. Curley.

[illegible] urgently needed to bring this unit and the R.C.A.S.C. attached up to full strength. Full particulars regarding [illegible]

Brigade Group Company, 6th Res. Div. R.C.A.S.C. Attached

[illegible]

Witty Kitty

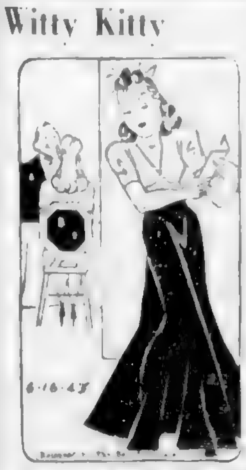

[illegible] feed a week-end party.

LIFE'S LIKE THAT

By Fred Neher

"All you have to see in the sky is a speck and right away you know how many motors it has and yet you can't find your cap when it's right under your nose!"

Course at U.B.C. Offered by Army

Free university education for young men between seventeen and twenty-two as of August 1 this year who can meet certain qualifications is announced by the Canadian Army. One-year senior and junior courses will open at the University of British Columbia at the beginning of the Fall term, each providing one full year course. They will be open to high school students who have passed senior matriculation or junior matriculation which covers a [illegible].

Successful applicants will enlist for active service in August. The senior course will entitle students to full second year standing in arts and sciences, in applied science they will be admitted to third year university, in agriculture they will be permitted to graduate in less than two years.

Applications for the courses must be made to the registrar of the university not later than July 5, on forms to be obtained from high school principals or from the registrar's office.

Those having satisfactory academic standing will be personally interviewed by military authorities, who will determine the final selections. Successful candidates will then be enlisted in the Active Army in August.

Candidates of seventeen years can only be enlisted with the written consent of parents and until they reach the age of seventeen and one-half years their pay will be 70c a day, increasing to $1.30 when reaching [illegible].

All those taking the courses will be housed at the University of British Columbia area under military supervision. They will receive free tuition, text books, board, lodging, medical and dental services.

About 100 new species of fishes are discovered annually.

How It Started—

By JEAN NEWTON

"TO THE LAST DITCH"—

The Voice of Holland

Once more Holland is speaking—proclaiming "to the last ditch," a phrase which both in word as well as in deed and spirit is thoroughly Dutch.

The spirit has always been there, but the phrase was born in the Netherlands in 1672 when the Dutch were in a bad way.

Advancing to crush them was Louis XIV with 120,000 soldiers.

The Netherlanders were [illegible] the name bribery and exploitation were rampant. European countries hesitated to proffer assistance since they offend a powerful and ruthless aggressor, and so disaster impended.

Then it was that William Prince of Orange voiced the sentiments of his people when he said to the Duke of Buckingham:

"There is one certain means by which I can be sure never to see my country's ruin. I will die in the last ditch."

William was better than his word. He did not have to die.

The nation rallied behind him. The dikes were opened, flooding the path of the invaders, checking them. Austria and Spain were won over to his side. Holland stayed Dutch.

Again the voice of Holland is speaking "to the last ditch." History will repeat.

[illegible]

PARACHUTE BADGE

LONDON (CP)—Britain's Parachute Regiment has been given a new cap badge to substitute for the badge of the Army Air Corps of which the Parachute Regiment forms a part. The design is a parachute on spread wings with the Royal crest above.

SUPERMAN — *The Rescue!* — By Jerry Siegel and Joe Shuster

POPEYE

MUTT AND JEFF — *Oh, Well! What's a Sister-in-Law* — By Bud Fisher

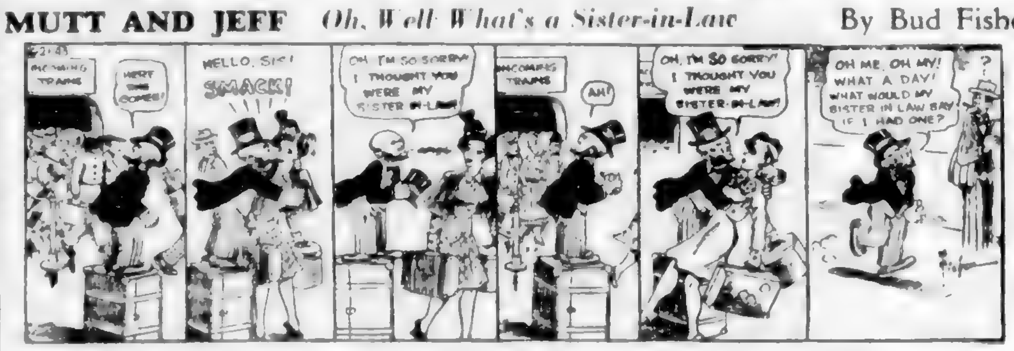

POP — *Sleep's a Great Builder* — By J. Millar Watt

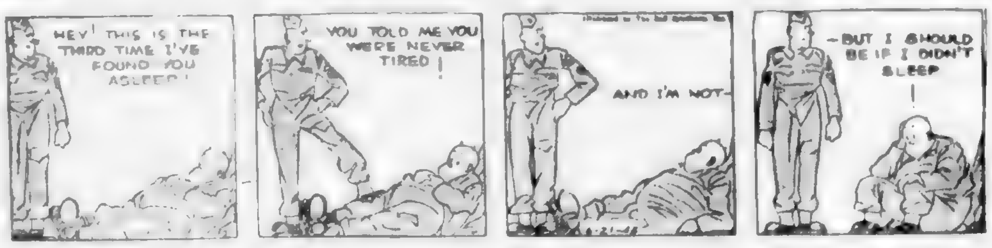

FLYIN' JENNY — *Unexpected Rendezvous* — By Keaton and Chaffin

THE NEBBS — *A Sour Note* — By HESS

BLONDIE — *The Rising Generation!* — By Chic Young

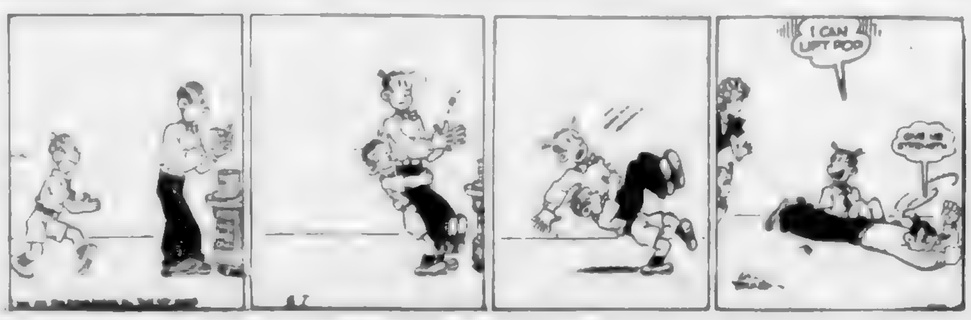

The BAY'S
Credit Service

THERE ARE COMPANY STORES AT

Hudson's Bay Company.
INCORPORATED 2ND MAY 1670

The Daily Cross-Word Puzzle

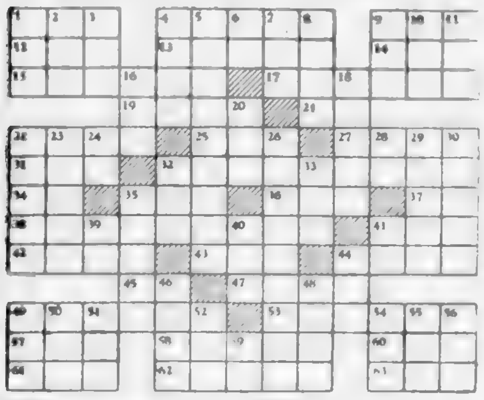

ACROSS

4 Tattered
12 Quarrel
36 White metal
38 Short
44 Verb
49 Celestial
52 Body
60 Bamboo
61 Sound
63 To loiter

DOWN

2 Everyone
4 Want
6 Fun
7 Meadow
8 To cut short
9 Silkworm
10 Hurried
11 Sprite
16 Negative

DOWN

47 Chance
50 Bear

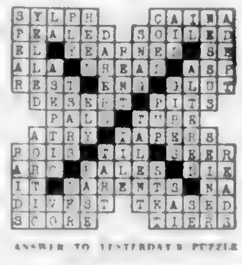

ANSWER TO YESTERDAY'S PUZZLE

The final cribbage party of the season of the local Boy Scout ... will be held on Tuesday at 8 p.m. in the Legion Hall, Langford ... prize will be given.

Summer School To Reopen at V.H.S. June 30

Wednesday, June 30, will see the annual reopening of the Provincial Summer School of Education at the Victoria High School. Sponsored by the B.C. Department of Education, it promises to be well attended, registrations to date being so much better than for the corresponding period last year that Dr. C. B. Conway, the director, is confident ... the opening day.

In addition to the usual reasons for the ... highly capable instructors and numerous extra-curricular attractions, there is this year the special inducement that fees have been abolished for all British Columbia teachers. Furthermore ... expenses are to be refunded to teachers from the more remote parts of the province.

As usual the Summer School will have a Vancouver as well as a Victoria section. Courses in the Victoria section cover history and philosophy of education, psychology and measurement ... development and guidance ... and administration ... physical education, social studies, music education and school physical education.

Home economics ... have been transferred to Vancouver for the 1943 Summer School session in order to make ...

FORCED TO ADD ADDITIONAL COURSES

...

Dr. Rex ... professor of elementary education and chairman of the department of elementary education at Brigham Young University ...

... primary ... Compton ...

Miss Beth ... of the educational dance department of Oregon State College ...

... British Columbia School ...

Other members ... Victoria ... Vancouver and Kenneth Woodward of ...

Pantelleria Prisoner Searched

This is one of the first photographs to come from the Island of Pantelleria ... Gibraltar since it was smashed into submission. Amid the ... a British military policeman searches an Italian prisoner for weapons.

Ninety-Four Planes Lost By Japanese

High Toll Exacted in Guadalcanal Battle

TRIED TO ATTACK CONVOY

Stu Keate to Help Tell of Activities Of Navy Overseas

R.C. Sea Cadets

Yukon Had Good Production Year

VANCOUVER, June 19 (CP).—Bo... production ... reported by Yukon Consolidated Gold Corporation ...

The Bay

we cater to the
CARRIAGE TRADE

Ayers' Crib Blanket For His Sleeping Hours 2.75

Take Baby on His Outings In a Luxurious Bunting 3.50, 4.98, 5.98

Lightweight Wrapping Blankets for Warmer Summer Days 69c

Crib-Size Pequot Sheets Of Fine Quality Muslin 1.25

Dainty Madeira Sheet and Pillow-Case Sets 2.50

Play-Pen Pads That Are Washable and Colorful 3.98

Soft Cotton Mattresses Make His Crib More Comfortable 4.95

Keep a Record of His First Seven Years in a Baby Book 1.50, 1.98 and 2.98

Absorbent and Soft Curity Diapers Are a First Essential 2.98

Finely-Knit Pure Wool Cardigans and Pullovers 1.98

Your New Baby Will Need Several New Bibs 59c

Infants' Soft Cotton Shirts and All-Wool Bootees 59c 69c

Dainty Cotton Smocked Dresses for Baby Daughters 1.98

Tufted Candlewick Spreads in Standard Crib Size 3.98

Store Hours: 9 A.M. to 5 P.M.—Wednesday: 9 A.M. to 12 Noon

Hudson's Bay Company.
INCORPORATED 2ND MAY 1670.

The Bay
Outwit the Moths
OUR FUR STORAGE FACILITIES GIVE POSITIVE PROTECTION

HUDSON'S BAY COMPANY
BEAVER CLUB SUMMER DANCE
CRYSTAL GARDEN

The Bay
Now . . . More Than Ever It Pays to Buy Quality . . .
EYE-CATCHING
Summer Whites
8.15
By JANET LEE

Hudson's Bay Company.
INCORPORATED 2ND MAY 1670

HBC

Show a brave, bright face to a troubled world. Here's just the combination of rouge and lipstick you'll want in the artistic Vita-Ray shades favored by beauty specialists. Wonderful values!
Vita-Ray
ROUGE
LIPSTICK
each $1.25

MAGAZINE FEATURES

The Daily Colonist.

ESTABLISHED 1858

MAGAZINE FEATURES

NO. 162—EIGHTY-FIFTH YEAR VICTORIA, BRITISH COLUMBIA, SUNDAY, JUNE 20, 1943

One of the Toughest Jobs on Canada's Home Front Turns Giant Spruce Into Bombers

Canadian Lumberjacks Are Striving to Cut 200,000,000 Feet of Spruce Log This Year, Much of It Airplane Sitka Spruce From Queen Charlotte Islands, Just Fifty Miles From the Alaskan Border. Train Takes Logs to the Inlet Where They Are Floated Into Huge Rafts.. The Lumbermen Daily Walk Five Miles Through Bush to Work.

Lumbermen Work Ten Hours a Day at Muscle-Building Toil, Are on Piece Work and Can Earn Up to $15 a Day, Sawing and Chopping Seven-Foot Thick, 300 Year-Old Trees. Boom Men Pole the Mighty Logs to Make Up a Davis Raft

Bill White Starts Up Tree.

High Riggers Begin Cutting

Men of Every Race, Ex-Wrestlers, Athletes, Tough Men of the Backwoods, Fell the Forest Giants. Alex Pallipcher, a Ukrainian, Likes Hard Work

Joe McNeil, Boss of the "Cold Deck Pile," Takes a Chaw of Stimulating Tobacco

Jack Crosse Is a French Canadian, Six Feet Tall, 225 Pounds, an Ex-Wrestler, Is Forty Years Old, but Puts In a Gruelling Ten Hour-Day as a "Faller"—a Good One.

Ed Bedlow, Boom Man, Makes Up Davis Rafts Comprised of Forty-Foot Spruce Logs

Alec Barr, an Ace Faller, Strides to Work, Saw and Wedge Hammer on Shoulder

The Top Forty Feet Falls

So Adept at Leaping From Log to Log in the River or Walking the Whirling Tree Trunks Are These Lumber Men, They Can Walk Tightropes in Best Circus Style

Partner of Giant Jack Crosse Is Ollie Brackoos, a Thirty Eight Year Old Scandinavian, 135 Pound Dynamo Who Hits Blow for Blow With His Huge Co-worker. They Stick Springboards in the Tree Bole and Swing Six-Pound Axes From This Perch.

Norman Wagstaff Poses Beside a Sitka Spruce to Show the Diameter. It Is Nine Feet Through, Was Nearly 300 Feet in Height and Close to 400 Years Old

Greetings From 250 Feet Up

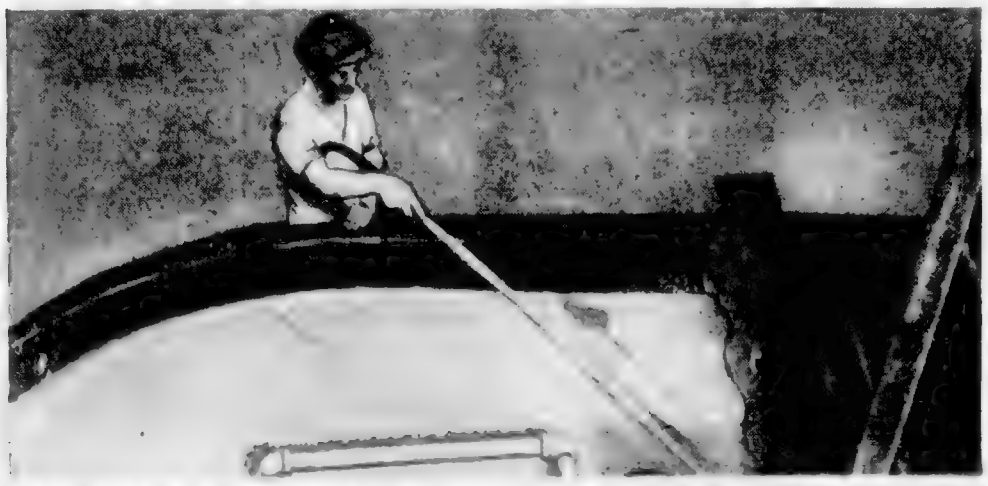

Much of the Sitka Spruce Goes Into Pulpwood to Make Paper or Other Pulp Products. It Is Cut Up, Pressed and Crushed, Made Into a Wet Mash. Above, a Worker Beats the Pulp in the Last Process Before It Goes to the Presses to Become Paper. Sitka Also Is Used in Gun Cotton From Which Comes Cordite for Explosives.

Spruce Is a Source of Veneers. Thin Layers Glued Together With Adhesives, Shaped, Trimmed and Cut With Razor-Edged Tools to Make Mosquito Plane Fuselages. George Martin, of Toronto, Who Used to Do All the Fibre Woodwork on the Moving Parts of Pianos, Finds His Peacetime Experience Valuable in Aircraft Work

The Top Roper

By Jack Houston

OLD Navajo Pete Banks paused on the ranch house veranda [illegible] held in a gnarled and calloused hand. Sixty dollars—a month's pay and two weeks' salary in advance. And the new owner of the Lazy L had said he didn't need him any more!

[illegible]

Convoys Land Quantites of Stores at Malta

Large Quantities of War Materials and Supplies Continue to Arrive by Convoy in the Middle East and at Malta From Britain and the United States. Photo Shows Tons of Corned Beef Being Loaded on to Trucks at Quayside. Much of This Beef Comes From Canada and Is Shipped in Armed Convoys From Great Britain.

[illegible]

Navajo's worldly possessions were in that slim roll: an old shirt, a pair of faded dungarees, two pairs of socks. [illegible]

He mounted Patches, cantered into the trail that led down past the bunkhouse, the sheds and the corrals. A feeling of depression suddenly gripped him. He realized that the glamour of the past was gone [illegible]

[illegible] Old Navajo didn't take the highway that would lead into Tamer Springs. He preferred taking two or three days longer over the back trails he knew so well. The sight of automobiles traveling as many miles in an hour as he could cover all day was another pleasant reminder that the old West had passed into history. The old trails brought back pleasant recollections.

[illegible]

"Well, I'll be danged," exclaimed Old Navajo Pete to Patches. "I'll be hog tied if it ain't a holdup!" [illegible]

[illegible]

(Continued on Page 4)

HAMMERING NIPS FROM ATTU

Despite prevalent mud American forces bring a field piece into action against Japanese lodged in Attu ridges. Cylinders in foreground were used for transporting shells, while empty cases are seen at right. Enemy on this Aleutian "stepping-stone" have since been wiped out.

Third Anniversary of Dunkerque Retreat

The following is an article marking the occasion of the third anniversary [illegible]

By ARTHUR BRYANT [illegible]

LONDON [illegible] The days [illegible] June 3, 1940 were the turning point [illegible] kind. In those days the British Navy [illegible] the Royal Air Force, saved a British army [illegible] virtually the only British army from what seemed certain destruction. It was a deliverance so unexpected [illegible] able as to constitute a kind of miracle and was [illegible] regarded as such at that time.

Not since the Red Sea parted in the path of the discomfited and fleeing Israelites to close over Pharaoh's army had anything like it happened.

[illegible]

After the Evacuation

[illegible]

Greatest Military Disaster

[illegible]

It marked the apparent [illegible]

Right bases or more good [illegible]

In that moment [illegible]

Long Patient Queues

[illegible] the last bus [illegible] headed dive bombers [illegible] and screamed and fantastic air battles were fought out in the [illegible] of immense pillars of [illegible] smoke and fountains of water.

After the traditional fashion [illegible] hundreds of little boats came out of England and bore them away.

By some strange magic of [illegible] were taken [illegible] boats and [illegible] out of reach of the [illegible] fiery breath and [illegible] For five days [illegible] the miracle continued [illegible] no one remained on the beaches at all save the dead.

The [illegible] back [illegible] the delirium of modern war to [illegible]

Prepared for Invasion

The world prepared [illegible] the inevitable. [illegible] Americans [illegible] Atlantic [illegible] From Bucharest and Budapest, from Bucharest and Sofia, from Madrid and Helsinki [illegible] boots and medals [illegible] Hamburgs [illegible]

[illegible]

It sounded to the world the [illegible] to whom such words at such an

(Continued on Page 6)

HOW PANTELLERIA WAS BLASTED AS OFFENSIVE OPENED

Achievements of Past Six Months

THESE are some of the things which the Allies have done in these six months in Africa and the Mediterranean since the victory at El Alamein and the landing in North Africa. The Eighth Army has advanced some 1,800 miles. All Libya has been overrun, thus completing the conquest of Italy's whole African Empire. Morocco, Algeria and all Tunisia have been reclaimed to the Allied cause.

Over 75,000 casualties were inflicted on the Germans and Italians when the Eighth Army drove them out of Egypt. The enemy lost about 500 tanks and 1,000 guns of all types.

In North Africa, furthermore, the enemy lost another 66,000 killed, wounded and prisoner between January 1 and April 15, 1943. They also lost another 250 tanks, 425 guns and 3,000 vehicles.

The great advance of the Eighth Army was rendered possible by brilliant work in administration and supply. For instance, the Royal Engineers repaired 240 miles of railway line between El Alamein and Fort Capuzzo in twenty-eight days. The quality of this achievement may be gauged from the fact that the line was blown up in 208 places.

Within four weeks [illegible] of supplies had been unloaded at desert railheads. That is an average of 4,550 tons daily. In [illegible] two days after the capture of Tobruk four ships were able to enter the harbor, and within a fortnight of the Allied occupation the port was landing 2,000 tons of supplies daily. Within forty-eight hours of the capture of Benghazi 1,000,000 gallons of petrol were brought in.

As the Eighth Army pressed on in pursuit there were delivered [illegible] in one week 8,000 tons of [illegible] 3,000,000 gallons of petrol and comparable quantities of food and accessories.

Before the beginning of the Battle of El Alamein and the capture of Tripoli a recently created corps of Royal Electrical and Mechanical Engineers recovered 8,975 lorries and other unarmored vehicles and repaired 8,750 such vehicles, all this in addition to many hundreds of armored vehicles. Eighty-eight of our heavy tanks were repaired in the battle area in one twenty-four-hour period early in this campaign in Egypt.

One tank transporter company of the Royal Army Service Corps carried 3,000 tanks in two months during the operations in the Middle East with all the loss of [illegible] task. "The Royal Army Service Corps has risen to great heights during the operations we have undertaken and as a consequence [illegible] the gratitude of every soldier in the army."—General Montgomery.

Over 1,500,000 tons of stores have been sent from Britain to North Africa since the landing on the 8th of November. More than 10,500,000 tons of Allied shipping had been used to supply the North African theatre up to the middle of April, 1943, and losses were under 2½ per cent. One night alone in March, 1943, over 1,000,000 tons of shipping was at sea between Gibraltar and the most forward ports of supply of the [illegible] armies.

Many Enemy Ships Sunk

From November 8, 1942, up to the middle of April our air and sea forces had, it is estimated, sunk one out of every two Axis ships which had left enemy ports trying to reach North Africa. British submarines alone have sunk or damaged 204 enemy ships in the Mediterranean since the landing in North Africa. Of these 110 are definitely known to have been destroyed, and it is most probable that some of the damaged vessels never reached port.

One hundred and ninety-nine enemy transport aircraft were destroyed in the Mediterranean theatre of war between January 1 and April 27, 1943 (e.g., 40 JU 52's destroyed on April 10, 31 on 11, 45 on April 18, 20 six-engined ME 323's on April 22). And many more were damaged and probably lost. Enemy aircraft destroyed in the North African theatre since the beginning of the campaign number 1,622. Allied aircraft losses for the same period were 622, favorable balance 1,000 aircraft.

The Allied bombing of enemy military targets in Italy has become almost shuttle service. It includes such great daylight raids as the recent one on Naples and Cagliari.

Britain and the Continent

Such has been the intense and efficient activity of Britain and her allies during the past six months in North Africa, the southern part of the western sphere of operations against the enemy. Meantime, northwards, in Britain itself urgent activity in the work of war has likewise been [illegible] vital war production has continued to go spanking ahead. In February, 1943, our output of munitions of all sorts was about 40 per cent greater than that in February 1942.

Troops who will use these weapons of war are massed in Britain perfecting themselves to attack from a British base. The great majority of Canada's 450,000 soldiers are in Britain training for the invasion of Europe.

Four armies from America are arriving. They are being grouped in Britain with great speed and efficiency. One camp in Britain was to have been ready for American troops by December 18, 1942. It was ready on November 1. If anyone tells you that the British cannot put their feet on the gas, tell him that the British hold all the world's speed records and this depot is one of them.—American General Lee speaking at camp. Another camp was ordered for the end of March, 1943. It was completed by the end of December, 1942.

At sea as on the land the tempo is increasing still further. Coastal forces of the Royal Navy on an average now fight an action nearly every [illegible]. And our airplanes powerfully reinforce these operations. In April last Fighter Command operating both with the Royal Air Force and naval aircraft carried out operations against [illegible] twenty-two days and nineteen nights. Some eighty enemy vessels of all kinds were attacked.

Our persistent and important minelaying operations culminated on April 28-29 in a great minelaying [illegible] against the Baltic. This offensive operation which was on a very big scale should appreciably assist our Russian allies.

Germany's Britain's power continues to forge ahead. In February, 1943, Britain produced four times as many bombers as she did a year ago.

Recent months have witnessed a fresh spate of smashing Royal Air Force attacks against the power centres of Germany. During the first three months of 1943 the Royal Air Force dropped 22,000 tons of bombs on Germany alone.

Bombing Operations

In February, 1943, British bombers dropped over 10,000 tons of bombs—more than half as much again as in any previous month. In ten major raids on Germany alone in April, 1943, Bomber Command dropped almost 10,000 tons of bombs. During January, 1943, fighter aircraft alone put nearly a hundred locomotives out of action. It is estimated that 150 locomotives are now being damaged monthly. On March 27, 1943, 900 tons of bombs were dropped on Berlin, twice the weight of bombs dropped by the Germans in their heaviest raid on London. On April 26, 1943, nearly 1,500 tons of bombs were dropped on Duisberg.

Approximately 1,000 tons of bombs were discharged on the Italian naval base of Spezia in the course of two British air attacks in April, 1943.

In one very heavy attack by the Royal Air Force in the [illegible] week of May, 1943, nearly 1,500 tons of bombs were set down on Dortmund. The attack was delivered by the biggest [illegible] of four-engined bombers ever sent out from Britain in a single night.

Germany's great armament centre of Essen has received some of the heaviest raids of the war during the past few months. The total tonnage of bombs dropped on this town since the beginning of the war is more than 10,000 tons. This is the heaviest weight dropped so far on any single town in the world.

And great American bomber planes are increasingly reinforcing the effort of the Royal Air Force in massive and daring daylight raids.

The Royal Air Force is [illegible] down in Western Europe about 60 per cent of the entire German fighter strength. 80 per cent of Germany's twin-engined fighters are in Western Europe.

Harbor Recovers Parties

The vital importance of opening up ports for army supplies is due basically to the threefold superiority of sea over land transport. First carrying capacity. Early in December, 1942, during the Eighth Army's advance on Benghazi, a single small ship could unload 2,000 tons daily at Tobruk while the same supplies taken thence to Benghazi absorbed the greater part of 2,000 lorries. But by late December, lorries were freed for other uses because the navy could bring 3,000 tons daily to Benghazi. Second, the only limit to the number of ships used simultaneously was port capacity and this limit is far higher than the limit for land transport. Assuming that one third of some 2,100,000 tons unloaded at North African ports monthly from November 7, 1942, to February 7, 1943, went to Algiers, this 700,000 tons would be exactly double the maximum monthly capacity of a double-track railway from Algiers eastward, while a single-track railway approaching Bizerte further east could carry at most half [illegible] arriving at Bizerte. Third, sea highways being illimitable, ships can chose their own routes around U-boats to Tripoli, Tunis or Bizerte, while a single German bomb could temporarily reduce the capacity of a double-track railway 66 per cent and of a single-track line or road 100 per cent.

To make these advantages effective at Tunis and Bizerte the British Navy's harbor recovery parties had the experience of their amazing achievements in speeding the Eighth Army's advance. For example, the navy opened Tobruk to four ships within forty-eight hours of its capture and within the same period of the capture of Benghazi (bombed for two years and dynamited five times) the navy landed 1,000,000 gallons of petrol [illegible] water alone. The opening of the harbors enabled the navy to carry daily 15,000 tons (500 lorry loads) to Benghazi in addition to 300 tons (100 lorry loads) unloaded on the beaches. Describing the scene at Oran on November 10, 1942, an eye-witness's account from the British commander, Lieutenant Commander Woodroffe, states: "Some [illegible] had been sunk in the narrowest part of the harbor. On the morning after the Americans' arrival a salvage tug from Gibraltar was busy on these ships. She brought with her special salvage craft experts and divers. At the same time another ship had brought a huge floating crane and in a matter of hours the whole harbor of Oran could be used." The same applied to Bizerte and Tunis, thanks to the British Navy.

The Oldest Road in England

The oldest road in England [illegible] title claimed for the coast to coast road from Preston, Lancashire, to Bridlington in Yorkshire, along which Irish traders took their metals for shipment to Denmark perhaps five thousand years ago.

Irish traders established communities along the Preston-Bridlington Road and as recently as the second century the people who lived in these existed on milk and fruits, the bark and roots of trees and by hunting, but they refused fish.

They seem to have possessed that curious bean which could sustain life for days. The tale is told of them that they could bury themselves and live for a long period on nothing but this bean while hiding from enemies. They went about naked, lived in tents and had communal wives, the children being reared by the [illegible].

The Bronze Age was at its height in Europe about 4,000 B.C. Gold, tin and bronze were exported from Ireland. The Phoenicians had sea-going ships fastened with copper bolts. A the trade in metals developed, footpaths expanded into roads, [illegible] middlemen came [illegible] tribute the goods [illegible] as a consequence of the [illegible] communities.

[illegible] tools and weapons were made, but [illegible] pins, rings and other personal adornments. The manufacture of all these things was specially cultivated in Denmark, to which [illegible] by this road. Maybe they used both river and road from Preston.

Men who have conducted research favor the theory that the Irish went up the Ribble and Calder in their boats to Rochdale and from there the road [illegible]. They would travel up the river to [illegible] where the Calder flows [illegible]. Here are traces of the Roman road from Rochester.

The road can be followed to a large extent from Clitheroe to Tadcaster and then definitely all the way from Tadcaster to York to Bridlington in its total of 112½ miles.

Vegetable oil crops throughout the United States are expected to be at record levels this year.

Peggy Flies from Malta

There's No Explanation of Who "Peggy" Is (Top), But She's Obviously a Friend of Fl. Sgt. [illegible] Hughes of Dauphin, Man. He Has Three Big Nazi Planes to His Credit. Despite Bombings, the Maltese Grow Their Crops in Old Style.

Blast Germany From the Air

[illegible]

UNFOLDING on the European front is an experiment to determine whether or not Germany can be defeated with air power alone. This is the kind of warfare the air enthusiasts have urged from Billy Mitchell's time on down, but not until recently have they convinced the moss-back Conservatives that air power was something more than a subsidiary arm of the older services.

[illegible]

Bombers [illegible] that the British heavy bombers are [illegible] to operate [illegible] Britain. The American bombers, however, are scattered all over the world. Some go to the Aleutians, some to Australia, some to North Africa, some to India or the Near East and a few have [illegible] China.

Because of [illegible] for American planes, only a small percentage of our output has been going to the British Isles. For every American plane that attacks Germany, probably ten British [illegible].

[illegible] production, however, [illegible] narrow [illegible] production and [illegible] the number of United States bombers [illegible] Germany [illegible] reach and exceed the number of British planes [illegible] employed.

Carry Greater Bomb Loads

A major criticism of the American planes, the Boeing B-17 Flying Fortress and the Consolidated B-24 Liberator, has been that their weight-carrying capacity was too low. The [illegible] British planes [illegible] carried all the other [illegible] when [illegible].

[illegible] been [illegible] to carry [illegible] bomb [illegible] by using a [illegible] the bomb bay [illegible].

[illegible] American planes [illegible] carry more of a load than any British plane. In fact, a [illegible] can be carried by any [illegible] bombing [illegible] world. The range [illegible] and the speed [illegible] after the [illegible]. [illegible] the channel from the [illegible] England.

Britain's [illegible] the huge [illegible] bomber which [illegible] of bombs.

Larger U.S. Bombers

Soon to enter the picture are [illegible] larger American bombers [illegible] American [illegible] flies today. The War Department has [illegible] buttoned up tightly on this matter and has permitted [illegible].

The effect of [illegible] on Germany [illegible] counts is something utterly incomprehensible to anyone not on the scene.

Nothing like [illegible] has ever happened before. The heaviest raids on Britain during the blitz were but pin pricks compared to the raids now being made on Germany.

From neutral Stockholm a few letters have come [illegible] there [illegible] report [illegible] Germany [illegible] between Germany and Sweden and [illegible] statistics for [illegible] reports from [illegible].

As a result [illegible] of the German people are [illegible]. We know [illegible] about the morale of the German [illegible] of the damage. And because these are factors which may determine the length of the war, it's quite possible the war [illegible] sooner than most people [illegible].

[illegible] Marshal [illegible] to be [illegible]. It has been a new [illegible] bomber which at the moment is strictly hush hush.

[illegible] the W.P.B. has [illegible] United States production of heavy bombers should reach 1,000 a month.

[illegible] bombers [illegible] that she told last week.

Of course, if Germany's defenses [illegible] bomber [illegible].

Peak Reached Next Year

The American [illegible] to a peak which [illegible] be reached [illegible] next year.

More than 500 heavy bombers were turned out [illegible] in April. Henry Ford [illegible] bomber plant at Willow Run [illegible] bombers at a [illegible] rate [illegible] three figures. The [illegible] equally gigantic bomber plant at [illegible]

Impregnated Wrappers Protect Butter

Eighty-five million pounds of butter will be protected against mold this year by impregnated wrappers and [illegible] with a mold inhibitor developed by du Pont chemists. More of this preparation will be used than ever before to save butter from spoilage in warm [illegible]. The mold-free butter will be shipped without [illegible] flavor, texture, [illegible] value of appearance. The inhibitor consists of propionate salts naturally present in very small amounts in many foodstuffs. These bread makers [illegible] in 1943 by adding the salts to the dough before baking.

Direct investments by United States [illegible] to the Department of Commerce.

Bombing Raises Havoc With Nazis

[illegible]

LONDON (By Cable)—During the week between May 23 and 29 night bombers of the R.A.F. dropped more than 6,300 tons of bombs on Germany in four great raids. That works out at an average of nearly 1,600 tons per raid and at a rate of discharge of more than [illegible] tons per month. It compares with the total of about [illegible] on the whole of London during the night raids of 1940 and 1941.

Nor is that all. [illegible] woven with the pattern of night bombing American heavy bombers kept up the attack by day on a steadily increasing scale. American heavy bombers [illegible] about the task in [illegible] manner [illegible] of attack [illegible] or the Luftwaffe's [illegible].

In fact the Allied bombing of Germany [illegible]. [illegible] Stirlings and Wellingtons of the Bomber Command.

[illegible]

Strain Is Telling

[illegible]

[illegible] weapons of war and [illegible] and [illegible] guns and ships.

Decrease War Effort

[illegible] every bomb [illegible] Germany [illegible] by 20 per cent [illegible]

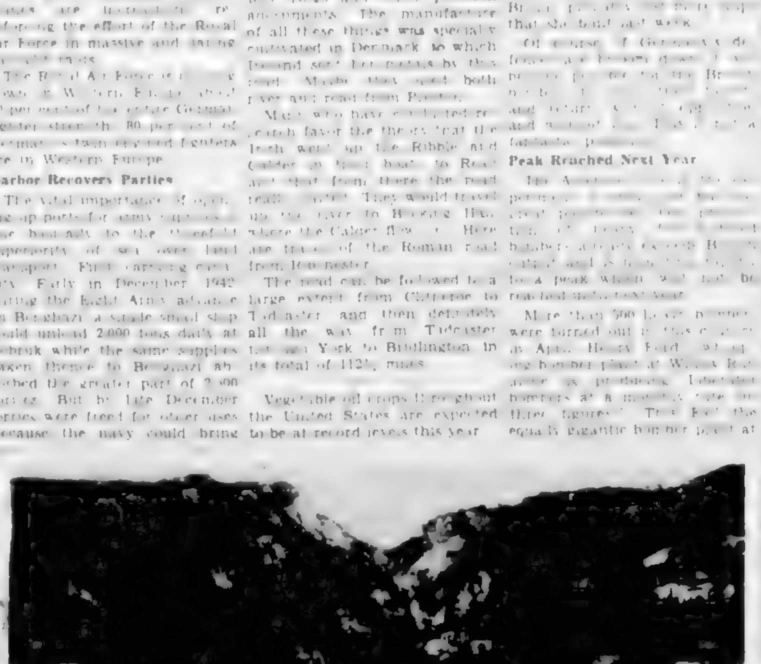

PANTELLERIA WHICH FELL TO ALLIED BOMBING ATTACKS

Here is a view from the sea of the Italian island of Pantelleria, near the toe of Italy's boot, which has surrendered to the Allies after thirteen days of intensive bombing. The town, pictured on the slopes of Montagna Grande, is probably a mass of ruins, since reports say this highly fortified island has been torn apart by 8,000 tons of bombs.

New Vitamin Lore Safeguards Health

[illegible] B vitamins with [illegible]. These [illegible] and pantothenic acid, pyridoxine [illegible].

[illegible] were well known [illegible] before [illegible] was [illegible] and were considered as [illegible] of important [illegible] before they [illegible] growth. [illegible] was studied as [illegible] years before [illegible] to demonstrate its importance in nutrition. The recent talk on the [illegible] shows that [illegible] a dozen separate [illegible] what is called the Vitamin B complex.

[illegible] the existence of [illegible] members [illegible] to mean [illegible] nutrition and [illegible] unconquered [illegible] presented by [illegible] of the University [illegible] at a recent [illegible] the experts [illegible] which is being [illegible] as a growth [illegible] needed by [illegible] and for [illegible] or [illegible] in [illegible].

Importance of Biotin

[illegible] egg white [illegible]. [illegible] But [illegible]. The [illegible] can [illegible] the [illegible]. As a result [illegible] and [illegible] sulfa drugs in [illegible].

[illegible] of a 155-[illegible] 000 separate [illegible] more for the [illegible]

SOUVENIRS—MADE IN JAPAN

Pte. Amir Homer of Los Angeles and Pte. Tolman Black of [illegible] [illegible] are [illegible] some Japanese [illegible] hands after the owners had no further use for them on Attu. The [illegible] had [illegible] The Aleutian [illegible] is now in undisputed possession of the United States forces.

Fern and Flower by the Open Sea

By Robert Connell

I HAVE just been renewing old acquaintance with the shores of the Island where they look out on the open sea. Twenty-eight years ago coming on foot with my three companions from Goldstream we caught our first view of the Pacific's outer waters from a [illegible] felt the exhilarating breeze on our perspiring and dusty faces. And then year after year the old experience was renewed and even deepened as camps moved westward and tents were pitched and blankets spread just beyond the tide's highest reach.

The west wind brings with it there the saltiness of the ocean and that curious aroma that clings about the low-tide belt and associates itself with living plants and animals and not all [illegible] to which indeed it is [illegible]. It is cleansing and [illegible] to body and mind, [illegible] exhilarating effect is [illegible] and remarkably akin to the air of the high mountains and the alpine flower meadows. [illegible] been there and still [illegible] the feeling of every[illegible] experienced it as [illegible] seashore or mountain. There is nothing like it [illegible] inland waters any more [illegible] our lowlands and by [illegible] lakes. It is the change you [illegible] passing from the land-[illegible] passages and straits into [illegible] waters of the broad en-[illegible] Queen Charlotte Sound [illegible] Queen Charlotte range [illegible] rising above the [illegible]. And it is what [illegible] the West Coast voyage so [illegible].

Yesterday afternoon the west[illegible] was [illegible] the blue [illegible] little more than [illegible] sky and [illegible] the Washington coast a [illegible] bank of grey fog [illegible] out of sight to the east. [illegible] were blue [illegible] in the western part of the [illegible] was visible [illegible] of the mountains bore [illegible]. The [illegible] ridge of the [illegible] Peninsula, darker because some miles nearer rose in [illegible] portions above the fog. Actually the sea beyond Cape [illegible] could not be discerned because the fog hid the north-west tip of Washington but [illegible] lighthouse showed [illegible] and round its front came the ocean breeze.

Flowers of the Turf

Leaving the car my host Mr [illegible] and I cross a [illegible] slope of short turf broken about its seaward edge by outcrops of dark basalt. The grass is short and scant but among it are many small flowers some [illegible] and some natives. Among the latter is a small but very charming phlox botanically known as Gilia tenella, an annual with its leaves divided palmately into three, five or seven very narrow divisions and with bright pink and yellow flowers, the golden stamens being particularly conspicuous above and against the pink. It is one of the California flowers that extend their range to our [illegible] and tiny as it is, it gives a touch of brilliancy to the short turf in which it delights to scatter its blossoms.

There is a pleasant sprinkling of buttercups our common field or Western species, but so much smaller than usual are the flowers that they may easily be mistaken for a different species. This smallness of buttercup flowers is found away from the sea when the season of flowering is [illegible] spent but on the turfy [illegible] the southwest coast [illegible] associated with a general dwarfing of the whole plant due to dryness, sheep pasturage and exposure to the wind in combination. The little cranesbill and a [illegible] chickweed furnish a [illegible] of mauve pink and white. We find too, a plant of the blue-eyed grass a species of Sisyrinchium in flower.

The grassy slope runs up to the edge of the cliffs where the flowering plants end in brilliant red clusters of sedum. It is not yet [illegible] but the closely arranged and [illegible] alternate [illegible] thick oval leaves are quite unlike those of either [illegible] species of sedum. At any rate they shine like garnets in the corners next the rocks.

And just at the last end of the turf we come on a little blue-eyed grass a dwarf beside the normal specimen we have just seen further down the slope. But though less than two inches high the plant bears bravely its dark blue flower and as proudly as its larger and more normal relative.

The sisyrinchiums are confined almost wholly to this continent and the West Indies one exception being the species so well known on the prairies of the Middle West. This particular species also occurs in the counties of Kerry and Galway, Eire. Our local blue-eyed grass is the Idaho sisyrinchium.

Among the Rocks

After depositing our impedimenta at a likely spot for lunch we "fetch a compass" to the west and descend to the level of the beach where the rocks are low. As we follow their outcropping we meet a great procession of kelp flies coming through a little canyon-like opening a foot or two wide and perhaps six feet long. It is a continuous movement in our direction and against such wind as there is. A few flies are [illegible] in the opposite direction, but they avoid the [illegible]. After watching the movement for a few [illegible] and [illegible] we proceed on our way [illegible] and [illegible] a coarse [illegible] type of basalt approaching gabbro. In places it is very smooth from the action of the waves and the structure is plainly marked. The tide is moderately low and we have no difficulty [illegible] to our destination over the pebbly and gravelly beach. The place we are making for then appears a profound [illegible] that no doubt marks the [illegible] of a dyke of softer material than the rock that forms the [illegible] the bottom [illegible] left there by the tide the feeding ground of the army of flies we have just seen [illegible] are still making their way west. The dark walls [illegible] above [illegible] those [illegible] the east side being higher and steeper and [illegible] is [illegible] from the [illegible] the sea.

There is not a great deal of vegetation on the [illegible]. The edge of the turf [illegible] upper end. Here and there a tough looking [illegible] plantain has anchored itself in a crevice of the rock [illegible] relative of the [illegible] of our roadsides. But we have come to see something finer than that [illegible] on the east side of the gully it appears. Bright green fronds peeping out from a litter of dead ones all brook and brown, disclose the presence of the coast polypody botanically Polypodium scouleri or Scouler's polypody. It [illegible] able as a relative of the common polybody or licorice fern both by the general shape of its frond and by the spore clusters on the back of the pinnae or leaflets. But the mature frond is much thicker and larger and the clusters proportionately greater. An average frond may measure eighteen inches in length from the base of the stem to the tip while the leafy part will be seven and a half inches long and five and a half at the broadest part across the two lowest leaflets.

As the botanical name suggests this fern was discovered by Dr Scouler who collected on this Coast in the first half of last century. He is commemorated in our pretty little wood-land campanula and in one of our common willows sometimes [illegible] Nuttall's but properly Scouler's by [illegible]. His polypody is found from the Queen Charlotte Islands to [illegible] be seen at [illegible] where Mr George Fraser showed [illegible] some twenty years ago. At one time it was thought to be [illegible] in the immediate neighborhood of the open ocean but [illegible] years ago I came upon it at two places on the East Sooke Peninsula and about fourteen years ago at this western Sooke cliff. No doubt there are other places but I have pretty well scouted the rocky promontories in search of it. It grows on rock faces but not [illegible] or wet ones. For at one [illegible] the East Sooke station it has [illegible] itself on a cliff [illegible] a place that [illegible] found [illegible] in the rock. At the other place a little patch of it grows on the south side of a [illegible] and partly [illegible] too the [illegible] up the trunks of trees in the wetter regions it inhabits.

The Maid of the Mist

We had the agreeable surprise of [illegible] on the opposite wall [illegible] very rare plant [illegible] its flowering season [illegible] but it was recognizable by its leaves and seed [illegible]. The plant is known by [illegible] name of [illegible]. The generic name [illegible] was first found on Unalaska of the Fox group in the [illegible] chain of the Aleutian Islands. Its generic name commemorates a Russian nobleman Count Nicholas Romanzoff or Nicolai Roumiantzeff in the Russian form who was born in 1754 and died in 1826. He was greatly interested in science and it was through him that Otto von Kotzebue the Russian commander came to this coast on expeditions early in the nineteenth century. He had with him J. F. von Eschscholtz whose name lives in the botanical title of the California poppy Eschscholtzia californica and Adalbert von Chamisso a French nobleman domiciled in Germany whither his parents had removed in revolutionary times. From him comes the English book name of our common [illegible] Chamisso's [illegible] which he collected in the San Francisco Bay region. But Chamisso was [illegible] a [illegible] both of poetry and prose. His most celebrated romance is Peter Schlemihl's Wonderful History, the Man Without a Shadow.

As for our little plant had we been a week sooner we should have found the dark cliffs [illegible] with its [illegible] white [illegible] the [illegible] Romanzoffia sitchensis the Sitka romanzoffia found on wet cliffs and banks in the [illegible] from [illegible] Island to the Rockies and north to Alaska [illegible] is confined [illegible] to the Pacific Coast and is [illegible] by the sea. According to the Museum Catalogue of Flora 1921 the only [illegible] are Ucluelet and Albert Head. [illegible] Albert Head [illegible] fifteen years I have [illegible] several [illegible] along the Coast but never this side of Albert Head.

In the Museum Catalogue the [illegible] I do not know the [illegible] this name but [illegible] [illegible] the Mountain Maid of the Mist and the Ocean Maid of the Mist. It is interesting to note that this genus belongs to the same family as the Nemophilas and Phacelias of our gardens as well as of the woods.

In a Wild Shrubbery

The car meanwhile has been standing on an old storm beach of pebbles along which in years gone by ran the old road to the fish traps at one end and at the other toward Muir Creek. [illegible] exist along the road bordering the present [illegible] but [illegible] a few miles at the base of Bluff Mountain appears a [illegible] [illegible] pebbles we find a wild [illegible] [illegible] I [illegible] one home and have examined both flowers and both [illegible]. It resembles the species found up Sooke River which I described recently but there are points of difference. The flower divisions of the new find are not at all so pointed and the [illegible] is larger. And [illegible] both the [illegible] is not so with the new specimen.

And now we proceed to [illegible] the area where the evergreen huckleberry or [illegible] considerable and striking part of the native shrubbery. Here, too we have a broad delta of post-glacial deposits, chiefly gravelly material now standing some 300 feet above the sea [illegible] which it was [illegible] deposited. On this [illegible] area the white pine began to spring up more than twenty years ago and young ones are still rising. But the most remarkable and beautiful feature is the abundance of the species of Vaccinium referred to. It shares the soil with [illegible] but has no fan that hardy shrub.

At this season the second week of June when we make our visit and when I write the bushes of evergreen huckleberry are covered with little pink and white bells while at the same time the young leaf buds of this season are already out in a glory of pale golden green and [illegible] coppery red. The [illegible] One bush we see [illegible] reddish flowers [illegible] the [illegible] of [illegible] larger and ruddier than the average. Another has leaves that are much more slender than the type and more pronouncedly toothed on the edge.

Although the plants produce large quantities of their small black fruit [illegible] [illegible] The young [illegible] [illegible] of the roots and in this [illegible] even more shrubs [illegible] are found to be united [illegible] the ground by lateral root connections. In the area we [illegible] the average height is not [illegible] in some places had we time to search for them we would find them over our heads.

Much as this [illegible] differs from the rocky headland where the coast polypody and the maid of the mist grow it differs just as much from the country immediately around Sooke village a landscape of fine old maples and alders of cedars [illegible] ferns [illegible] You [illegible] wooded hills where the [illegible] by the roadside. You have glimpses on one side of vast ridges of [illegible] [illegible] 1500 to more than 2000 feet [illegible] the other [illegible] Pleasant fields where cattle graze [illegible] open out among the timber. Gardens full of the reds and pinks of rhododendrons and the purple of [illegible] tell us that the love of beauty creative as well as appreciative finds a congenial [illegible] beginning of our Southwest coastline.

Florida stands first in the production of celery.

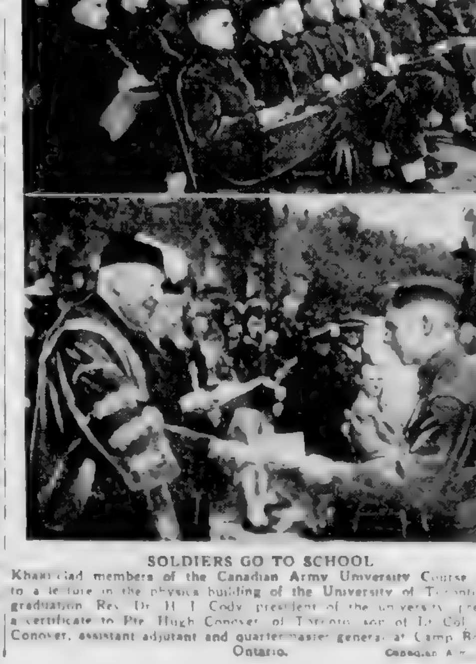

SOLDIERS GO TO SCHOOL

Khaki-clad members of the Canadian Army University Course listen to a lecture in the physics building of the University of Toronto. On graduation Rev. Dr H. J. Cody, president of the university, presents a certificate to Pte. Hugh Conover of Toronto, son of Lt.-Col. J. D. Conover, assistant adjutant and quartermaster-general at Camp Borden, Ontario. —Canadian Army photo.

Paba in Ointment To Prevent Sunburn

Why does the skin "burn" under the sun? That the ultraviolet rays are the cause has long been known. But the action is chemical. What is it? Dr Stephen Rothman and Jack Rubin (University of Chicago) give the answer in The Journal of Investigative Dermatology.

Para-aminobenzoic acid, a name shortened to paba for popular use recently found to be a constituent of body cells [illegible] violet rays that cause sunburn. It looks as if it were the chemical substance responsible for that familiar and painful inflammation. By using this chemical in an ointment protection against sunburn at least twice as effective as any other practical method can be obtained.

While still in Europe Dr Rothman discovered in 1926 and 1928 that procaine hydrochloride is a sunburn preventive. Later he found that the active constituent of the compound responsible was paba and that it filters out all radiation in the sunburn-producing ultra-violet region. Because there was then no evidence that paba existed in the human body Dr Rothman dropped the investigation. When it was discovered that para-aminobenzoic acid is an essential constituent of human cells he resumed his work.

In the first experiment Dr Rothman irradiated a 3 per cent paba solution under an ultraviolet lamp and then injected it under the skin. It produced an inflamed sunburn-like spot; non-irradiated acid did not have an effect. [illegible] of other substances suspected [illegible] for sunburn produced no reddening. More experiments showed that by incorporating 10 to 15 per cent para-aminobenzoic acid into ointment bases an extremely effective preparation against sunburn was obtained.

In comparison with tannic acid which absorbs the radiation about equally well and with the derivatives of salicylic acid which have been used with good results in the prevention of sunburn, paba is more stable and does not stain clothing. It is colorless, odorless and does not irritate the skin.

Anniversary of Dunkerque Retreat

(Continued From Page 2)

[illegible] The Herrenvolk who were far too busy counting their gains and herding their prisoners into pens to listen announced them to be the drivel of a broken down drunkard in the pay of impotent [illegible] and they contemptuously offered the British peace in a global concentration camp.

Mr Churchill and the British people did not hear them. With a minimum of fuss and chatter and a maximum of speed they were girding on their armor. They were no longer interested either in Hitler's bewilderments or his threats. They had long ceased to believe in the former and they had now ceased to notice the latter.

They knew that he could and would do his worst, but they were not thinking about what he could do but about what they could do. With all the concentration of their race they were resuming a craft which they thought they had abandoned forever.

San Jose was one of the first of the three towns established in California by Spain.

Says Pride Keeps Finland Fighting

By BLAIR BOLLES

[illegible]

STOCKHOLM, Sweden (By Wireless) —Increased influence over Finnish opinion has passed to State Police Chief Anthoni, White Russian refugee, who became a Finnish [illegible] follow closely Finnish developments reported here. Anthoni is said to be one of the few Finns who believes in full co-operation with the Germans.

The strong line for repression taken by Anthoni hampers the development of opposition to continuation in the war and further co-operation with the Nazis. A nucleus of opposition exists now but keeps quiet because Finland has strong laws treating critics of the war as enemies of the state. The Government [illegible] over public opinion [illegible] such as newspapers [illegible] and the [illegible] administration has stuck with the war policy.

Finland today gives the picture of a country following a course which all its inhabitants, including many in the Government, realize is unrealistic but which pride and a sort of despair force them to embrace. It is understood in Finland as well as elsewhere in Europe that the Axis is on the downgrade. Among high officials only Anthoni and Finance Minister Tanner are said to be wedded to a pro-German policy.

Listen to London Broadcasts

The Finns have bought 60,000 radios during the past twelve months and [illegible] nightly to the London broadcasts of the British Broadcasting Corporation and the [illegible] of the American Office of War Information [illegible]. There is official interference with this listening although the press is kept [illegible] of major developments such as Foreign Minister Ramsay's visit to Von Ribbentrop five weeks ago [illegible] the prospects of American [illegible] in making a peace with Russia. The broadcasts are said to be effective especially those giving straight news but they don't reach the peasant population.

The censorship is [illegible] now than before the present Government took office. Parliament [illegible] to refuse to [illegible] [illegible] the [illegible] was [illegible] by Hermann Goering in February [illegible] the Winter War of 1939-40 [illegible] news despite the censor.

Gen. Mannerheim [illegible] but a [illegible] element in Finland and prefers to have President Risto Ryti in the top place because he is thought to be more [illegible] and better able to keep the Germans [illegible] as long as [illegible] necessary. The army [illegible] strong German [illegible] the [illegible] group of [illegible] as [illegible] the Kaiser's [illegible].

Problems of Finland

[illegible]

Finland now is said to be maintaining an army of 450,000 from a population of less than 4,000,000. The country is making the weapons of its own especially adaptable for cold weather fighting, including a few planes, and [illegible] of the weapons come from Germany. The Finns have had a quiet front against the Russians [illegible] reported to have enabled the Reds to [illegible] divisions southward because Moscow counts on a [illegible] Finnish front.

Internal Dissatisfaction

Russia's abandonment of the [illegible] only [illegible] of Finland, [illegible] the Communist [illegible] Finland [illegible] against the Reds in 1918 and has opposed Bolshevism [illegible]. The Finns are fiercely opposed to the Russians and fear them. This is a great factor in [illegible] a field which now [illegible] hopeless and perhaps is [illegible] Finland toward suicide.

There is internal dissatisfaction in Finland today as the Government tries to cope with [illegible] problem. The peasants are clamoring for higher prices while the consumers are complaining about the high cost of [illegible].

Great changes in Finland's [illegible] however may follow if the [illegible] the Central European [illegible] after the expected Allied invasion abandon Norway. German [illegible] and the supply [illegible] through Northern Finland are necessary to the upkeep of the army in Northern Norway. The importance of Northern Norway is expected to diminish if the Mediterranean is opened because it will lessen the usefulness of the Murmansk supply route.

Record Cold for Military Tests

[illegible] a man-made Arctic at [illegible] engineers are making tests of military equipment at [illegible] degrees below zero, probably the lowest temperature ever attained for this use [illegible]. The [illegible] water poured [illegible] takes to ice before it strikes the floor and immediately builds up stalagmites. Many metals become brittle and break like glass. Research engineers don heavy fur-lined suits. The Stewart-Warner Corporation was the first to use the [illegible] for tests of a new self-contained unit for [illegible] engines and cabins in the Arctic. The room will also be used for research on metals [illegible] refrigeration [illegible] storage of foods.

The Top Roper

(Continued From Page 2)

[illegible] joke with a rope [illegible] a brute. Ain't [illegible] had [illegible] work.

The crowd broke into a cheer [illegible] out the sheriff.

"I been lookin' for him for seven years," he continued when [illegible] [illegible] a rope [illegible] for a [illegible] reward of [illegible] for [illegible]

[illegible] had [illegible] [illegible] and [illegible]

We've [illegible] Nevada [illegible] the [illegible] known [illegible] up his [illegible] a reward of fifteen hundred dollars for [illegible] dead or alive and one thousand dollars apiece for [illegible]

He [illegible] the reward [illegible] that [illegible] [illegible] had been [illegible] Nevada [illegible] in Palestine [illegible] to grasp what was happening. [illegible] he was [illegible] the sheriff nor any [illegible] was going to arrest him. Instead of the excitement [illegible] anyway. And [illegible] A smile came [illegible] faded blue eyes as the sheriff shouted to him above the [illegible]

"[illegible] Nevada! Time you [illegible] that [illegible] And I got [illegible] John D. [illegible]"

(Released by [illegible] Syndicate)

MALTA'S SCULPTURED BISHOP STANDS OVER WRECKAGE OF BOMBED ISLAND

Bomb Raids Have Forced Many Maltese to Leave the Island. Others Live in Underground Shelters. A Sculptured Bishop (Above), Still Intact, Gazes From His Perch at the Wreckage of a Building on a Bombed Valetta Street Corner.

Straightening the Free French Tangle

By FRITHJOF
(Copyright, 1943, by North American Newspaper Alliance)

NEW YORK.—General Emile Bethouart, the principal representative of General Henri Giraud here, arrived in Algiers recently. When he left Washington by plane he was careful to conceal his movements; the people around him spread the belief that he was on his way to California. But the truth leaked out quickly.

General Bethouart is credited with the intention to impress upon his own chief and upon General Charles de Gaulle that a thoroughly balanced regime must be the outcome of the present negotiations and discussions. Were General de Gaulle and the Fighting French organization to absorb the North African group, to regiment or expel any great number of officials and military leaders under Giraud, or, anyhow, to refuse to treat them as equal partners, moral and material support might not be forthcoming to the same extent as formerly from Washington and London.

Moreover, this point deserves to be stressed: Under the new regime, the regime which is being slowly worked out in Algiers, General de Gaulle is expected to reform drastically the activities of Fighting France in London. For one thing, the Gaullist propaganda, it is claimed, ought not to continue on its usual lines in Occupied France, and the underground movements there ought to broaden their programme—to strive for a larger union of Frenchmen than has hitherto been consonant with their doctrine and their practice. In short, it is assumed by many that the underground movements must not indiscriminately treat as enemies all who were friends and associates of Petain the past three years.

Of course, headquarters will be maintained in London to keep in touch with the British Empire and with international affairs because Algiers is too far out of the way to perform the full function of a capital city. But the hope is expressed that, at those headquarters, Giraudists as well as Gaullists should find themselves in a congenial atmosphere.

Can such a policy be carried out? The contention of many observers of French affairs is that it teems with illusions and misconceptions.

They are inclined to think that a bifronted, Janus-faced central authority of the pattern described in all cables from North Africa is only to be taken as a starting point and, by itself, could not last.

To bring that point home in the best manner, perhaps one should translate into American and British terms the scheme of government which the two French generals are now debating. For instance, would anyone imagine that President Roosevelt and Herbert Hoover could be included in the same executive body and smoothly alternate at the presidency? Or could Winston Churchill and Lord Simon exert the premiership in turn and never clash? The simile may look ludicrous, but, essentially, many of the recommendations forwarded to General de Gaulle and General Giraud imply a state of affairs not so widely different.

Incompatible Leaders

However serious in its consequences, the incompatibility of mood and character discernible in the two leaders—General de Gaulle, a man of great intellectual powers with a broad outlook on the world, but stubborn, impetuous, and, at times, clumsy in action; General Giraud, an old-fashioned soldier of the die-hard, Conservative type endowed with the energy of a young lieutenant but very vain—is not the root of the difficulty. The problem is rather to make the followers of De Gaulle and Giraud live side by side.

For instance, how could the two members of the "council of liberation" who are the personal choices of General Giraud—General Alphonse-Joseph Georges and Jean Monnet—prove, in the long run, acceptable to Fighting France? The former is regarded by most as fated to answer, sooner or later, before a court martial or a committee on investigation for the rout of the French Army. The latter is an amiable fellow of great natural astuteness. He taught General Giraud how to ingratiate himself to Americans and British. The trouble is that he was associated with the Geneva ideology of 1918-23 for which France has had to pay such a terrible price. Moreover, he has mingled for years with business promoters of every brand all over the world. That is not a good qualification for politics in the France of today.

But the words, "followers of General de Gaulle and General Giraud," have implications of their own which cannot be overlooked. The followers of General Giraud are military chiefs, financiers and businessmen, who, more often than not, had the upper hand in France during the last decade and were packed or who packed themselves in North Africa in the interest of the Vichy Government. The followers of General de Gaulle are probably 90 per cent of the people who, in Metropolitan France, stake their lives on resisting the Germans, Laval and Petain.

Clean Break With Past

General de Gaulle cannot afford to rub shoulders for any length of time with ex-Vichy men and let them stamp their own personalities and conceptions upon the new regime. If he did, the adepts of Fighting France would become estranged from him. The rank and file of Fighting France strives for a clean break with the past.

How can the tangle be untied? Either Fighting France will clearly dominate in the consolidation or else a division of labor between it and the rulers of North Africa will have to be resorted to. In that case, General Giraud would remain in charge of North Africa, while General de Gaulle would be the leader designate of the central authority to come into being on the day the Allied armies enter France.

That alternative is, indeed, bad enough, but nothing could be worse than to discourage and paralyze the Fighting French on the pretext that they are not willing to concede enough to the North African group, to the men of bygone days.

Difficulties to Be Overcome

In the light of the latest information, the difficulties which are still to be overcome in Algiers arise from the following state of affairs: General Giraud has agreed, on the whole, to all the preliminary conditions laid down by General Charles de Gaulle and thus made possible the present agreement, being subjected also to the pressure of the Gaulist movement which in North Africa gathers momentum. But things have now come to such a pass that, in the incipient executive council, General Giraud must resist at least in part the proposals put forward by General de Gaulle or else allow his whole North African regime to be absorbed into Fighting France.

To secure something not too much unlike an equal footing, he is compelled to keep his ground and not to give way too easily. Against the Gaullist doctrine that popular opinion must rule supreme and the executive council act in harmony with it, Giraud is bound to argue that the military and civilian leaders in North Africa cannot be reduced to absolute passivity and impotence but rather be admitted in the new system as "partners." Such an issue is not one which can be solved by counting votes in an executive council.

Of the Africa civilian and military high dignitaries whom General de Gaulle wanted immediately dismissed from their posts General Auguste Nogues, High Commissioner in Morocco, and Admiral Michelier, in command of the naval forces, are the hardest nuts to crack. Nogues, who has now been removed, as recently as three weeks ago, with what can only be interpreted as a gesture of defiance, submitted for promotion in the Legion of Honor the names of two officials who, as he put it, had shown great courage in resisting the American troops. As to Michelier, still more than Nogues, he set in motion the mechanism of resistance on last November 8 and he is accountable for the destruction in battle of some twenty units of the French Fleet and for the wholesale scuttling of French shipping. The most that can be said for sparing him is that his removal might irritate naval officers.

The coming on the scene of General Alphonse-Joseph Georges whom Giraud has appointed, on his own initiative, to the executive council, cannot be taken lightly. How did General de Gaulle react to that choice is not known, but it may well be asked whether, by associating too closely with the Commander-in-Chief of the French Army on the North and Northeastern Fronts in 1939-40, the new central authority now being formed at Algiers would not incur the risk to cause widespread resentment among Frenchmen.

General Georges, indeed, was not on good terms with General Maurice Gamelin, the generalissimo who, technically, bears the undivided responsibility for France's defeat. Georges was badly treated by Gamelin and interfered with at every turn. The two men never ceased wrangling. But, for all that, Georges cannot be absolved from all participation in the series of strategical, tactical and even political errors for which the former High Command is answerable. Georges's guilt comes second only to Gamelin's.

General Georges was wrong in his appreciation of the blitzkrieg which he daubed "a formidable mistake." He did not see to it that the French troops were properly trained and kept in shape during the Winter months of 1939-40. As is well known, the French and British forces which had entered Belgium on May 10, 1940, were not ordered to retreat until the evening of May 16, while the Meuse Front had crumbled forty-eight hours earlier and the outcome of that unintelligible delay was that, afterwards, the rout could not be circumscribed.

Lord Gort, in his dispatches, recorded that on May 17 Georges was still trying to postpone the movement backward of the British Expeditionary Force.

Also, Georges was intimately mixed up with the obscure and equivocal operations of General Maxime Weygand (whose close friend he is) and, on June 11, at Briare, he supported Weygand's call to Paul Reynaud (then Premier) for a separate armistice. All those points will have to be cleared up, some day, by committees of investigation.

Meanwhile, must Georges be regarded as morally qualified to take command of the French army which is expected to liberate France by the side of the Allies?

To top the whole story, he lived, at home, in a Fascist atmosphere. His wife exclaimed one day in September, 1939: "Think of it. To have to make war for the sake of Poland!" Georges silenced her but it was rather late.

General Giraud turned to General Georges for help a fortnight ago on the ground that he must be free to devote all his time to the governmental task in the executive committee and that the command of the army, therefore, had better be transferred to someone else. But Giraud seems to fail to realise that today, for most Frenchmen, the fewer the stars a general has on his sleeve, the more creditable he is likely to be.

Canadians Make Shipbuilding History

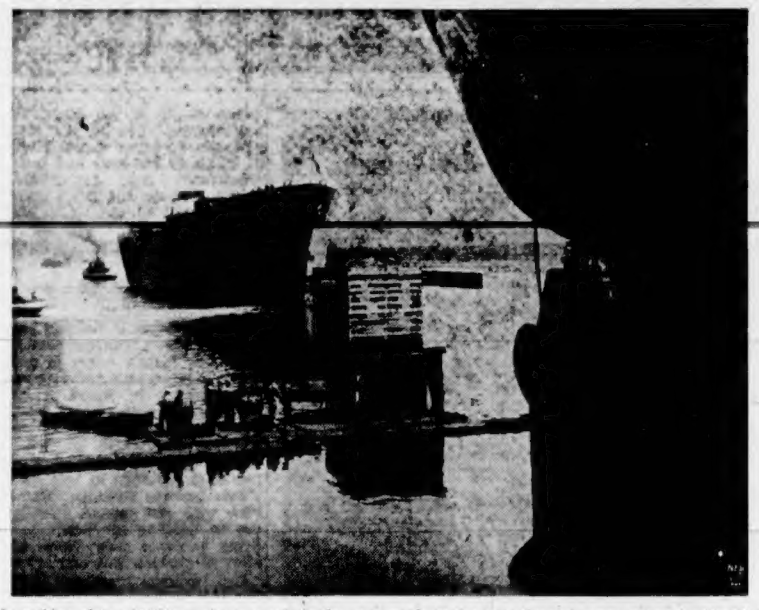

Launching of two 10,000-ton cargo vessels in the same yard, on the same day, set a new record for Canadian shipbuilding. An army of workers immediately swarmed onto the ships to equip them for their roles in the Battle of Supplies for the United Nations. Named after a French fort which stood on the present site of the City of Toronto, the Ss. Fort Rouille is shown being tugged to its outfitting wharf. In the foreground are the starboard and propeller of the Ss. Rideau Park, second merchantman launched. It went down the ways a few hours later. Both ships were built in Montreal by the Government-owned Dominion Bridge-Operated United Shipyards, Limited, which employs 6,000 men.

Nazis Faked Hurts To Gain Favors

(By THOMAS R. HENRY)
(North American Newspaper Alliance)

TUNISIAN FRONT (By Mail).—The night after the big surrender a frontline evacuation hospital here afforded one of the strangest spectacles in the history of warfare—German and American patients in the same wards, a German playing popular American tunes on a violin, the prisoners having complete freedom of the grounds.

It was altogether too idealistic for common sense and hospital authorities had to put their feet down on the babying of men who, only a few hours before, had been killing American soldiers. Moreover, some of them gave every evidence of being bad customers — however ingratiating their ways when they had something to gain by them.

The strange scene continued for at least one night, not altogether to the liking of some of the U.S. Medical Corps soldiers who found themselves with wards full of complaining prisoners. Three-fourths of the patients were Germans, taken from a near-by prison bivouac. A few hours before they themselves had occupied the hospital, an old French institution they had taken over. It had been evacuated in the path of the American advance but in a very short time the patients found themselves in their old beds again with what appeared to be much better treatment than they had received from their own medical officers and orderlies.

They soon learned, or thought they learned, that Americans are "soft" and men who really were only slightly hurt began calling piteously for the nurses and demanding all sorts of little attentions. The soft-hearted girls were gullible enough and waited on the moaning "Jungen" at first with the solicitude of little mothers.

In one of the wards around midnight all was peaceful except for the loud snores of some of the Germans and the groans of one man. By that time a thoroughly disgusted U.S. Medical Corps corporal was on duty there and let the Nazi moan. The patient, he explained, was one of the Afrika Korps' outstanding "heroes," a sergeant who was credited with knocking out fourteen American tanks single-handed. He was loaded with ribbons and medals. His only injury was a broken arm which had been cared for by one of America's best orthopedic surgeons. It is highly doubtful that he was in any pain at all.

"It just shows how yellow these fellows are," said the corporal, "when they are not winning. I might feel different about it if I hadn't seen a bunch of British, strafed on a ship, brought in here a few hours ago. All of them were badly hurt and it was commendable how they took it compared to this fellow."

Nazi Had Illusions

One man was glad to be a prisoner because he expects to be taken to the United States, be released there at the end of the war, and settle down. He had been trying to get there before the war but never could get a visa.

"You don't suppose there will be any trouble about it?" he asked. "You don't think Americans might be mad at us Germans?" He was so confident that it was a pity to shatter his illusions.

At this point hard-faced Sergeant Doktor Angel commented that Americans should have nothing against him because it was he who had designed and built the sumptuous bar—not in use—for German medical officers. Eventually, he felt, the American doctors would be grateful to him.

The extreme consideration for prisoners during the first few hours can only be explained by the novelty of the situation in which American nurses and soldiers found themselves. They had never dealt with prisoners before and had open ears for tear-jerking stories. The picture was changed as soon as the hospital commandant learned what was going on.

The Whining Germans

Treatment of the prisoner patients and medical corps soldiers was quite a problem from the first to the Red Cross workers at the hospital. Throughout the campaign they had stayed closer to the front than any other Red Cross girls. Once, last February, they had been evacuated into the mountains with all their belongings in musette bags, barely in time to escape, and had at once set to work organizing what facilities they had to receive the first wave of American wounded. After that they had no particular fancy for the whining Germans.

But the other night they were leaning over backwards not to show any obvious partiality against the late enemies. Among the girls was Barbara Brandon, of Indianapolis, first Red Cross girl in an evacuation hospital in North Africa, and Edith Taake, of St. Louis, a former Missouri school teacher.

When the Americans took over the hospital they found it fairly well equipped. The Germans had left so hurriedly they did not have time even to clean up the bloody bandages in the wards.

After the hospital authorities tightened up on the Germans they still got as good care as any American wounded and the Red Cross workers handed over with objective impartiality tooth brushes, tooth paste and "klingen," or razor blades when the prisoners asked for them. The Germans are masters at adopting ingratiating ways. The worst faux pas occurred when a major entered the dining room, giving the Nazi salute. He dropped his arm at once, however, when he realised what he had done and never repeated the offence.

WHO'S KNOCKING AT MY DOOR?

"Nobody here but us seals" probably is the answer received by the soldier as he cautiously invades a Jap hut on Attu. With bayonet all ready, he is seeking snipers in the mopping-up action just completed by our troops on the Aleutian Island.

W.A.A.F. Corporal Carried Away by Runaway Balloon

LONDON (BUP).—Flying without wings and with no way of reaching the ground again was the terrifying experience of Corporal Sally Booth, a thirty-three-year-old W.A.A.F., recently, when a runaway barrage balloon swept her 500 feet into the air.

Corporal Booth, in charge of the balloon crew, was supervising the launching of the balloon when she became entangled in the mooring cable. She wasn't noticed by her comrades and the balloon rose gaily to 500 feet, broke its moorings and raced towards Bristol Channel and the sea on the crest of the gale that had sprung up.

The young woman had hit her head on the ground and was unconscious, so she was spared the full horror of dangling helplessly. Neither the W.A.A.A.'s who caught sight of their comrade's plight too late, nor the soldiers manning a nearby searchlight, were able to help the unconscious girl. All they could do was to warn all units in the area.

When the balloon eventually came down in Bristol Channel there was a naval vessel on hand to rescue the still-unconscious corporal.

Except for her sensations when she realized she was caught in the wires that held the balloon and that no one had heard her screams, Corporal Booth knew no more until the sailors pulled her out of the water. After two or three days in the hospital she was as good as new.

"Black Caviar" the Fast New Explosive

"Black caviar," now in quantity production at East Alton, Ill., is the soldier's name for ball powder, which, as its name suggests, comes in globules. The powder is made by a new process under water five times more rapidly than is ordinary smokeless powder.

The British Government was the first to use ball powder in military ammunition. After Dunkerque, when only private companies in the United States were in a position to produce explosives in large quantities, a ball-powder plant was built by Americans in England in four months. After the United States decided to arm, the ball-powder patents were offered to the War Department. Since then more than a billion rounds of ball powder have been made for Allied troops.

Ball powder was developed by the technical department of the Western Cartridge Company, headed by Dr. Fred Olsen. As a base he uses nitrocellulose which is made by soaking cotton or wood fibres in nitric and sulphuric acids. While immersed in ten times its bulk in water the nitrocellulose is reduced to a pure liquid form by various chemicals, including ethyl acetate, a substance used in women's nail polish. Because it is lighter than water, the gelatinized nitrocellulose floats to the surface as a creamy lacquer.

When stirred the lacquer acts in water very much as olive oil does in vinegar. In other words, it forms globules and these become tiny ball-powder pellets. Other chemicals are added to the mixture to prevent the balls from reuniting with one another when the stirring is stopped. By controlling the speed of stirring, the powder balls can be made in a great variety of sizes.

Dave Kendall, organizer of the Workers' Union of South Africa, died at his home in Slough, Buckinghamshire. He was sixty-two.

Colonel Fell When Leading Attu Attack

By WILLIAM CHICKAN, Accredited to United States Army in Alaska
(North American Newspaper Alliance)

WITH U.S. AMPHIBIOUS TASK FORCE, ATTU (Delayed).—If Col. Edward Palmer Earle had been more careful with his life as regimental commander, he might have become a general—but even then it's doubtful if he would have died in bed.

They brought Colonel Earle's body down from the top of the hogback plateau running up from Massacre Bay, in the dark hours this morning—one of Attu's first American victims.

This wiry little man was bow-legged and could cover a lot of territory on foot. He had a bark worse than his bite, and he liked to get around for himself to find out what was going on. That's what killed him. He saw no reason why he shouldn't go where the ordinary G.I. had to go.

I saw him for the first time two afternoons ago in the fog just inside Massacre Bay. He was standing in his landing boat, barking orders into the radio and to boat commanders around him.

Then the boat I was in moved away to prepare the dash to the hostile beach. A soldier opposite me grinned wide and said, "I'm glad to see the colonel is with us. Everything will be okay now."

Our landing was unopposed. Coming ashore with assault troops, I found myself several hours ahead of the military authorities to whom I was supposed to report.

Then I saw Earle. "You stay right on the beach," he snapped. "Don't want you chasing around with the troops."

A few minutes later, he showed up at his staff foxhole with a trophy—an empty nectarine can with a Japanese label.

"Something for intelligence," he said gleefully, tossing it to a staff officer. "The first Japanese article found on the island."

Then he grinned boyishly: "Of course, I shouldn't have picked it up—might have been a booby trap."

Made Faked Trenches

He turned to me and asked if I wanted to come along with him and see what was happening. He had his .45 automatic, and up the long hogback plateau we went toward the Massacre-Holtz Pass.

He stopped and fumed, "the lousy so-and-so's," when we found some fake trenches the Japanese had dug so our aerial reconnaissance would deceive us—only the top layer of tundra had been spaded away.

We were now beyond the soldiers who were laying telephone wires along the ground, trying to keep up with the rapid advance by our troops.

Earle accosted every man we met. "Where you from, soldier?" "What outfit?" "Any resistance?" "Where's your officer?"

We kept getting all sorts of reports—A platoon of Japanese had been seen running up the valley to our left. A Japanese machine gun nest had been wiped out.

"I don't want rumors," Earle stormed. "Who told you this? Get your officer. Tell him to send a runner to my headquarters. The information simply must keep coming in."

To one soldier struggling to get to his feet after resting, Earle shouted, "Never mind getting up. Here, soldier." He went to the man and helped him to his feet, holding up the load of mortar shells for him.

To a disappointed private, he said cherrily, "Never mind—you'll see Japanese soon."

Japanese Stopped Running

We were a mile and a half inland. Then came a popping of machine guns and rifles ahead of us. A rifle bullet ricocheted by. Earle grinned, "Sounds like the Japanese have stopped running—now the horse race is over."

We went on some more, but our advance troops were still rushing ahead. It was turning dusk.

"Better get back," Earle said, "or we'll have trouble with some of our trigger-happy sentries."

He was busy all that night directing our assaults upon the mountain passes where the Japanese were now stubbornly resisting. He considered the beach too far from action, so had regimental headquarters moved 1,500 yards inland.

What happened yesterday noon was this. Earle went ahead to the summit of the hogback so that he could look into the two main mountain passes and determine how to rout the Japanese. With him went an Alaska scout.

They stopped a moment at the forward batallion headquarters, to which four wounded men had just been brought in, then went another 150 yards to the crest of the hill.

Mortar Fragment Killed Colonel

Mortar shells and a hail of machine gun bullets greeted them. The scout fell, and crawled back with eight slugs in him. Earle fell dead with a mortar fragment through his tin hat.

After a while, word got around that the colonel was missing, and search parties went out. Meanwhile, a captain had sent back word that he believed one of our men had been wounded on top of the hill.

Captain Julius Busse, a Passionist priest from Chicago, had already been crawling around in the mud eighteen hours helping the wounded.

He volunteered to investigate. It took him an hour to work his way on his belly up to the hill's crest. Once a sniper's bullet snipped through his raincoat. But he got back with the report that he had located the colonel's body.

Today, another eighteen hours later, Father Busse was at a first-aid tent, lying under a pile of blankets but still unable to control his shaking. That's what the ordeal of icy Aleutian mud had done to him.

At 3:30 this morning, in the dark, litter bearers were able to get to the hilltop and bring back Earle's body. He leaves his widow and one daughter who reside at Carmel, Calif.; another daughter is a Wellesley College student. Earle was a native of Birmingham, Alabama.

Chemical Causing Anaemia Discovered

Three English physicians, Drs. Brian Maegraith, G. M. Findley and N. H. Martin, all now in the army, announce in Nature the discovery of a hitherto unknown chemical which destroys red blood corpuscles, the presence of which in excessive amounts may be the cause of anaemia.

The three English investigators were interested in "blackwater fever," which somewhat resembles malaria but is even more devastating. In blackwater fever the red-cell count is dangerously low. As they studied the disease the three doctors found that when they put red cells in a saline solution (salt and water) and added a bit of tissue from the lung, liver, spleen, marrow or muscle (always from the same species of animal) the red cells tended to disappear. In test-tube experiments red blood cells in a 5 per cent solution were destroyed in eighteen to twenty-four hours by adding bits of tissue.

This effect occurred only when the blood and the tissues mixed with the cells were freed from impurities by thorough washing. If a small amount of blood serum from any warm-blooded animal was added to the mixture the effect disappeared entirely. The experiments were carried out with red cells, tissues and plasma from man, monkeys and guinea pigs.

Probably an enzyme is here at work—that is, a catalyst which brings about a chemical action but does not take part in it. Without enzymes life would be impossible. For lack of the necessary apparatus this hypothesis could not be verified. On the other hand, the protecting agent seems to be distributed in all animals.

It is probable that in a healthy person the two agents are nicely balanced. When the balance is upset and the destructive agent triumphs anaemia is manifest.

The discovery has not made it possible to control blackwater fever, but it does suggest that purified plasma may be of use in dealing with anaemia in general.

New Sulfa Drug

Phthalysulfathiazole has been introduced by Dr. Edgar J. Poth and Dr. Charles A. Ross (University of Texas Medical School) to the Society of Pharmacology and Experimental Therapeutics. It promises to be a more potent weapon against intestinal infections, such as dysentery, than other sulfa drugs. It has two to four times the germ-checking power of succinylsulfathiazole. Doses by mouth at four-hour intervals have not caused any toxic symptoms in dog or man.

Britain's new magistrates—men and women—are going to lectures to learn their jobs as arranged by the Magistrates' Association.

MARSEILLES KEY TO INVASION IN SOUTHERN FRANCE

If the Allies Decide to Attack Hitler's European "Fortress" Through Southern France, the Ideal Route Would Start in the Vicinity of Marseilles, Follow the Rhone River Valley Northeast, and Proceed Into Germany Along the Rhine River. This Photo Shows an Air View of the Marseilles Harbor Area.

Suburb and Country

AGRICULTURE IS A FIRST PRINCIPLE: ON IT RESTS THE LIFE AND HAPPINESS OF MANKIND—Julian A. Dimock

Victoria Gardeners Consistent Winners

By B. MacCOSHAM

VICTORIA'S claim to being the Garden City of Canada can hardly be disputed for it is early "when Spring unlocks the flowers to paint the laughing soil," so early that in most Canadian cities the sun still glares on the white snow and people shiver in their warmest clothes.

Early in January the snowdrops spring up and it is not much later when crocuses and daffodils bloom all up and down the streets, in little gardens and in great. Then come the tulips riot of color, and the iris that blazon like rich blue and gold stars. When the wallflowers add their tall dignity to the gardens it is time for the Spring show of the Victoria Horticultural Society.

Garden lovers of Greater Victoria held their first show in 1924 when they were known as the "Victoria and District Cottage Gardeners Improvement Association"—a formidable name for such a sociable group of people. That name was later changed to the Victoria Horticultural Society, affiliated to the Royal Horticultural, and this year they will hold their twentieth annual show — the Rose Show—when enthusiasts will compete with their best blooms.

The original society was organized with a mere handful of members in 1921, when F. E. Boulter was named the first secretary. He shares the honor of being a charter member with several other well-known gardeners, among whom the name of Robert Battison stands out, for he has been a consistent winner throughout the years.

His well-tended garden at 3187 Fifth Street has won him scores of diplomas for the best garden of the city, a cup for highest aggregate and a gold medal for the best garden in the Vancouver Island Horticultural Society, which took in members far up Island including gardeners at Duncan and Ladysmith.

"My specialty was fuchsias," says Mr. Battison, "and I like the Storm King, a lovely white double plant that shows up wonderfully." His window boxes made up of fuchsias, lobelia and trailing nepeta, and any other plant that took his fancy invariably brought him "firsts" in all shows, but he has shown splendid hanging baskets and won in individual classes time and time again.

The photo of his front yard shows only a small part of his lovely gardens; the arch was grown from two small hawthorn twigs that he let grow till tall enough to bend over. He tied the inner branches with nothing but a piece of string and pruned the outer branches; patiently he pruned and coaxed till it took shape. Rich deep godetias lined the front fence, and the lovely waxy foliage of single climbers cover the house corners.

Chrysanthemums grown in pots are the pride of his Fall garden; he does all his own work but, he says, "the family likes to eat out of the garden."

The Battisons have been in the same home since 1912 and it is warm with color inside and out. Mrs. Battison wins prizes with her hooked rugs, some of which she designs herself; there is a lovely soft-colored one in her living-room that she designed and worked herself to carry off first prize at a provincial exhibition.

Other charter members of the garden group are W. H. Warren, who joined when only a boy, Tom Astley, Forbes Street and Ernest Boulter, of Saanich.

"Our association grew to include 350 members," said Mr. Boulter, who grows masses of sweet peas and an endless variety of plants on his half-acre; "we held our first show in Spencer's Bargain Basement, that was twenty years ago!" But the best-attended show was held in the Shrine Auditorium in 1931.

The president that year was the late Fred Lansburg, winner of the "Best Citizen Medal" for 1931, and a hard-working public-spirited citizen who did much to build up the society.

The first president, in 1921, was James Black, a professional gardener, and the first show was held under the presidency of W. J. Edwards. For a time the society co-operated with the British Columbia Agricultural Department in the Fall fair held at the Willows, showing both flowers and vegetables. For a long time only one show a year was held, but soon it became necessary to hold two shows a year, a practice begun by Horace Whiteoak when he was president.

For some years the society sponsored a garden festival that attracted thousands from across the Line, but this had to be abandoned when war came. However the society still numbers members from far and near. The Garden Man, F. Solly, who speaks on a radio network from Seattle is one of the members.

Among other things the society has been instrumental in beautifying small parks in the city and in distributing much garden information. Pat R. Leighton, one past president was responsible for a scheme to improve a strip of ground on Yates adjoining the Central Junior High School. Members donated all the plants and Mr. Leighton, helped by Harold Simpson, this year's president, and other active members, planted the little park, which was subsequently taken over by the city.

Mr. Simpson is first of all a rose grower and an expert at budding. For standards he uses Rosa Rugosa, and for dwarfs he buds onto the Rosa Multiflora, at dirt level. Roses are such gross feeders, he says that one must restock the garden every seven years, and fertilize continually.

He considers "The Doctor," a comparative newcomer in the rose family, the outstanding pink, and is showing it this year. There will be several of this beautiful "Queen of Flowers" in the competition. The best red, says Mr. Simpson, is the Crimson Glory, and McGready's Ivory, a glowing high-pointed white with a tinge of gold at the heart, is another lovely rose to grow. The large wavy pink petals of Mrs. Henry Moss make this one a favorite also. Of the 5,000 varieties of roses, only 35 to 40 are good for showing, many species that are lovely for a day or two make a poor showing because they haven't enough petals and are full-blown almost before the show begins.

"They must have seventy to eighty petals if they are to last," says Mr. Simpson, "and one should be careful to choose a bloom with a perfectly centred point, for showing." For the real rose grower, it is not enough that the flower be graceful and lively with color, it must conform to standards of perfection that few have the time and patience to attain.

This year David Reid, once secretary of the Oak Bay Rose Association, will judge the rose section of the Horticultural's Society's show. He has a real knowledge and appreciation of them, and has judged at the Seattle rose shows in the past.

George Nunn is another authority on roses who is a member of the club with many firsts to his credit, and Mrs. R. H. Ludbrook, who plays an active part at all the shows, grows exceptionally fine flowers. Time and the scarcity of newsprint and the inexorableness of composers prevent telling a real story of the many members who deserve mention, and the commercial gardeners who prepare marvelous exhibits for shows, but one name cannot be omitted.

It is that of J. G. Worth, whose complimentary exhibits have lately been a feature of the shows. Mr. Worth's beautiful rock gardens display many fine alpine plants and native, but rare ferns; like most of the club members he does all of his own work. At the Spring show his exhibit took the form of a miniature rock garden, that was a maze of delicate and lovely plants.

J. G. WORTH TENDS HIS OWN BEAUTIFUL ROCK GARDENS

Part of the Acre and a Third That Comprises the Unique Gardens of J. G. Worth, Whose Painstaking Complimentary Exhibit at Horticultural Shows Delighted Visitors.

Club Root of Cabbage Tribe

A report on tests for the control of club root of the cabbage tribe was given in the April R.H.S. Journal. Calomel dust was the most effective in checking the disease, either by dipping the roots in the dry powder or by using 1 teaspoon of 4 per cent calomel dust in each hole before planting. The standard remedy: 1 ounce mercuric chloride to 10 gallons of water, using ½ pint in the hole before the plants are set was also effective. Delayed action was found in the case of using hydrated lime at 1 pound per square yard raked into the surface. Surface cabbage roots were unaffected while deep roots were diseased, indicating the necessity of working the lime deeply into the soil.

HOME OF R. BATTISON, VETERAN GARDENER

The front garden of the Robert Battison home, showing window boxes and hanging baskets for which he won many prizes. The arch grew from two hawthorn twigs, planted long ago. The larger garden is back of the house.

Zinnias Are a Popular Flower

ZINNIAS are popular and there are numerous types suited to a variety of situations. To produce the best results planting should be in well prepared soil, located where the bed can be watered during periods of drought.

As zinnias resent transplanting, seeds are best sown where plants are to grow. Plantings may be used for mass effect or they may be spotted around in the border to add color during the Summer months. Whatever their use full sun is required for satisfactory results. In the cutting garden or in the vegetable plot zinnias may be grown in rows and cultivated in the same way as vegetables. For the best flowers some good, all-purpose fertilizer or compost is applied every six weeks during the growing season.

There are a number of classes of zinnias that are adapted to different situations. The largest in flower and plant size are the new Super Giants. These come only in mixture but the range of colors is unusually attractive, varying from soft ivory and pink through bright yellow and rose. Many beautiful intermediate shades are included, and two and three-toned effects frequently occur. Individual flowers are often five to six inches in diameter. In form the heads may be of the Dahlia Flowered or California Giant type, or may have twisted rays of the sort that characterize the more recently introduced David Burpee zinnias. Plants reach a height of three feet and should be spaced two feet apart in the row.

David Burpee zinnias are interesting in form and include many unusual colors. The foliage is often curiously twisted and plants of this type should not be discarded as being diseased because this is only a hereditary characteristic that is often associated with the most interesting flower heads.

The older, large - flowered classes are the California Giants and the Dahlia Flowered zinnias. These groups are very much alike in general appearance, but the rays of the California Giants are flattened to convex, whereas those of the Dahlia Flowered zinnias are more or less concave, or spoon-shaped. These groups may be obtained either in individual colors or in mixture.

Desirable varieties in the California Giants are Cherry Queen, bright red; Daffodil, cadmium yellow; Golden Queen, golden yellow; Miss Wilmott, soft pink; Scarlet King, Rose Queen, and Purity, white.

From the Dahlia Flowered class varieties recommended are Crimson Monarch or Will Rogers, deep crimson; Oriole, two-toned, bronzy orange; Golden Dawn, golden yellow; Canary Bird, cadmium yellow; Scarlet Flame, Exquisite or Illumination, bright pink to rose; Dream, lavender; Royal Purple or Purple Prince, rather light reddish purple, and Polar Bear, white.

Other Varieties

The cut-and-come-again zinnias are smaller than the above groups, but are very satisfactory for mass planting and particularly valuable for cutting. The plants are about one and a half to two feet in height and very bushy and well covered with two and two-and-a-half-inch flowers.

Lilliput or Pompon zinnias have small (one to one-and-a-half-inch) flowers on plants twelve to eighteen inches in height. These little zinnias make very interesting arrangements as cut flowers, and many people prefer them to the larger flowered varieties. Their effect in the garden is also very attractive. Varieties recommended are Crimson, Scarlet, Valencia Orange, Golden Yellow, Canary Yellow, Salmon Rose, Lilac Gem and White.

Cupid zinnias have one-inch flowers on plants only about a foot tall. These are useful for borders and make dainty arrangements when cut. The best of the Cupid varieties is Goblin, which is a bright, bronzy orange. Other varieties are Tiny Tim, scarlet; Pixie, yellow; Snowdrop, white, and Elf, carmine.

Fantasy zinnias have medium-sized heads on plants about two feet tall. The rays are tubular and curiously twisted and curled with a general effect that is quite striking. Star Dust is a good yellow, and a mixture contains many attractive colors such as bright scarlet, rose and white.

Dwarf Bedding zinnias have large numbers of medium-sized flowers on very dwarf plants, and are useful for edging. The best variety is Fireball, which is a bright scarlet.

Beneficient Soybean Immigrant From Asia

ABOUT 5,000 years ago a wise old Chinese Emperor named Sheng Nung wrote a book on Materia Medica. Therein he extolled the virtues of a certain fabaceous plant which is probably one of the oldest cultivated by man.

Fabaceous plants are those belonging to the bean family, and the particular member of this prodigious clan about which the old Chinaman wrote was the soybean. Soybeans belong to that branch known as legumes, which includes peas, beans, cowpeas and peanuts.

This Asiatic immigrant, the soybean, declares Don Ford in The Rotarian, is one of the products which has changed the face of America within a third of a century. In 1909 America produced only 16,835 bushels of soybeans. The estimated production for 1941 is 111,618,000 bushels. Now you naturally wonder: What are we doing with all these soybeans? Well, that's a long story, but an interesting one.

The first soybean came to America in 1804 as a curiosity cultivated only in botanical gardens. A hundred years later the Department of Agriculture sent out a bulletin in which Dr. C. R. Ball described twenty-three varities then known in America. The Great War stimulated interest in soybean oil and in 1918, 336 million pounds of the oil were imported from the Orient. By this time 7,000 seed samples had been collected from abroad. Today about a hundred of the best of these varieties of soybeans are under cultivation in the United States.

But America has been slow to learn that the soybean is a highly nutritious food and has great industrial value. China and Manchuria still out-produce us. For nearly fifty centuries hundreds of millions of people in the Orient have subsisted on the products of the soybean — the Chinese, Japanese, Koreans and Manchus. It is said that hundreds of millions of them have never known the taste of cow's milk. While these people are essentially vegetarians, the necessary protein in their diet—the protein which the Americans get largely from animal products such as milk, eggs, cheese, or meat—this vitally necessary protein is adequately supplied from soybean products. Because of them the Oriental's diet is comparatively well balanced.

The soybean is the richest in protein of all known foods except dried egg white. Even such concentrated animal foods as dried beef and cheese contain less protein than the average soybeans. We say "average" because it has been found that soybeans grown in different localities vary greatly in fat and protein, the two main constituents. Their composition is dependent on the soil, climatic conditions and also on the variety of bean grown. It has been found that soybeans grown in Manchuria and the United States are the richest in fat and protein.

Soybeans are exceedingly rich in fat, although other foods of vegetable origin such as various nuts, cocoa, olives and peanuts surpass them in this respect. The four most expensive food constituents required by the human body are minerals, vitamins, proteins and fats. Soybeans furnish all of these abundantly and yet are comparatively cheap and easy to produce.

From a ton of beans some 250 pounds of crude oil can be extracted. By further processing this is converted into salad oil, margarine and lard substitutes for shortening. The shortening, of course, is used in a multitude of bakery goods.

Lecithin, a substance of which the chief commercial source heretofore has been egg yolk, is also derived from soybean oil. It is used extensively in the manufacture of candies, chocolate, cocoa, etc. This lecithin and other materials derived from the oil are said to be useful in fifty industries.

The flour produced from soybeans nowadays is a light-colored palatable product which is used in every type of baked goods, including bread.

Natilly attired in a grey suit and soft hat to match, one day recently, Henry Ford kept an appointment with a newspaper reporter. With a twinkle in his eye, Mr. Ford asked the reporter how he liked the suit and hat he was wearing. Assured by the newspaperman that it was quite the thing, Mr. Ford informed him that the whole outfit had been manufactured from soybeans, much to the reporter's amazement. Then he took him riding in an experimental Ford, of which 60 per cent had been constructed from soybeans—ignition, frame and body, glass windows and upholstery.

Growing Celery Requires Care

Growing celery is exacting but it can be grown if proper care is exercised, though celery is one of the crops which experts advise the amateur to forget about until he has accumulated some experience. It is a rather exacting crop to grow in the home garden, requiring a rich soil and plenty of moisture to keep the plants growing strongly. However, with the current scarcity due to wartime conditions, the home gardener may desire to attempt growing this crop.

The average gardener will probably have more success with late celery, than with the early crop. The young plants will ride through the heat of mid-Summer and come on with the cool Autumn weather to provide a late crop which can be stored for Winter use. Early planted celery cannot be stored and tends to become pithy in hot weather. Commercial gardeners grow it on muck land and set it out in March in cold frames in order to mature it early.

Celery requires 130 to 140 days to mature and therefore the plants should be set out that much ahead of killing frosts.

The seed should be planted thinly in a flat or in the garden. Celery seed is very small and is a weak germinator, so the seedbed must be well prepared and free from lumps. The seed should be planted very shallow — just pressed into the soil and barely covered. Covering it with coarse white sand will help it to germinate, or it can be covered with burlap and watered through the covering. A small packet of seed should produce enough plants for two hundred stalks or a hundred feet of row.

Some expert horticulturists recommend the trenching method of preparing garden soil for celery where only a row or two is to be grown. First, be sure the soil has plenty of lime, since celery does not do well under acid conditions. Then dig some well rotted manure and commercial fertilizer under the row to a depth of at least a foot, thoroughly mixing the manure, fertilizer and soil. Ten pounds of commercial fertilizer may be used for each hundred feet of row. Another ten pounds may then be worked into the surface soil along the row.

Harvesting may begin from the time celery is half to two-thirds mature. Some gardeners like to bleach the stalks by wrapping them in heavy Manila paper or slipping a four-inch tile cover each plant. Excluding light from the main stem causes the plants to lose the chlorophyll or green coloring matter. From five to six inches of the top leaves must remain in the open to keep the plant growing. After the stalks have been blanched for ten days or more the celery is ready for use.

Insects are not much of a problem with celery, as a rule, but leaf blights often cause serious loss. These may be controlled with a copper-lime dust applied at from weekly to ten-day intervals, starting a week after the plants have been put out in the garden. More frequent applications will be necessary during periods of hot muggy weather.

Oil extracted from sunflowers competes with the oils of corn, cotton seed, soybeans, and peanuts in the manufacture of lard substitutes, margarine, and salad dressing. Sunflower seed with the hull on has an oil content of about 24 to 35 per cent. With the hull removed, the oil content of the kernel is about 50 to 55 per cent.

ASPARAGUS "TIPS"

No cutting of asparagus should be done the first year—but you'll certainly be rewarded in successive years for you'll have fresh "spears" from March until July.

Sure I Know There's a War On—I'm Fighting Earwigs, Cutworms, Fungus and All the Allied Pests.

Jersey Herds of Island Classified

REALIZING the importance of herd classification in a progressive breeding programme, quite a number of Jersey breeders have recently had their herds classified according to the rules of the Canadian Jersey Cattle Club.

Under this plan each animal in the herd is scored and rated in comparison with the official standard for Jersey type. The various classes and scores into which an animal may be placed are: Excellent, 90 or more points, or such a cow as would be a contender for a grand championship at a major fair; very good, 85 to 89 points; good plus, 80 to 84; good, 75 to 79; fair, 70 to 74; and poor, below 70 points.

An animal which rates "poor" has its registration papers canceled, and no bull calves can be registered from a cow that will only rate "fair."

All cows must have freshened at least once, and bulls must be over fifteen months of age, before they can be accepted for classification.

While classification is based on type alone, it is rather interesting to note that in all classification work it has been found that type and production go hand in hand. In the United States the average mature production for the animals in the various classes has been as follows: Excellent, 655 lbs. fat; very good, 619 lbs.; good plus, 595 lbs.; good, 576 lbs.; fair, 573 lbs.; and poor, 557 lbs.

Prof. H. M. King, of the University of British Columbia this week classified three Jersey herds in the Saanich district with very interesting results, which indicated the high quality of the herds in that section of Vancouver Island.

In the herd of H. E. Burbidge, of Royal Oak, out of twenty-one head, two were excellent, four very good, twelve good plus, and three good. This is an exceptionally high rating, especially in view of the fact that Mr. Burbidge had sold twelve head to Fairmeade Farm, Milner, the rating of which in a recent classification resulted in two excellent, five very good, and five good plus. The two Burbidge cows rating excellent were, Babbacombe Standard's Volage, a twelve-year-old cow that has grand championships to her credit, and is also dam of the grand champion and excellent cow, Babbacombe Rondin Rhoda; and Babbacombe Banjulene, a silver medal daughter of Golden Standard Second, that was grand champion at the Saanich Fair last year.

In the herd of Arthur W. Aylard the great cow, Golden Standard's Marie classified excellent. This cow has won several first prizes at the Saanich Fair and has many records to her credit including two medals of merit. Her total lifetime production is over 4,000 lbs. of butterfat. The rating of the other animals in the herd resulted in three very good, fourteen good plus, and four good.

Miss Grace E. Moses had seven classified with the fine results of four very good, and three good plus. It is interesting to note that six of these cows were between ten and twelve years of age, showing their excellent preservation considering their advanced age.

W. S. Wainwright, of Vancouver, director of the Canadian Jersey Cattle Club, and O. C. Evans, fieldman, accompanied Prof. King to Vancouver Island to attend the classifications.

Experimental Work At Saanichton

Results of experiments at Saanichton during the past year are summarized in a report just issued. The report is classified under six main headings. A few of the features noted are as follows. Fruits give brief reference to apples, pears and plums and small fruits including grapes, loganberries, Boysenberries, strawberries and raspberries. In this section there is also brief reference to figs and filberts. Figs, as may not generally be known, can be grown on the southern end of Vancouver Island. Trees, shrubs and ornamentals deal mainly with bulb experiments, tulips, hyacinths and daffodils. In this section it it also noted that a cascara tree yielded 3.2 pounds of dried bark and produced new growth from the stump up to eighteen inches long. The section on vegetables and vegetable seed crops deals with fourteen different kinds of vegetables with particular reference to behaviour of strains and seed production. There are notes on the effect of dates of planting cabbage and cauliflower, the stages at which seeds may be harvested and methods of pitting beets for storage over Winter. Field crops deal with cereal tests, cost of production of different crops, pasture experiments, seed production and the effect of fertilizer on hay crops. In sugar beet, it is to be especially noted that close planting with a grain drill is giving very satisfactory results so far as yield is concerned and eliminates much costly hoeing and cultivating. The section on soil conditions refers to organic matter experiments and pot studies with special reference to phosphate and its availability. Results with poultry are briefly outlined with particular reference to data from breeding. The breeding work is done on a family basis instead of on the performance of single birds.

An interesting part of the report is the list of publications which are available. Some are noted as being of a general nature, while others are of more particular interest to farmers on Vancouver Island. The object of this report is to present briefly the results of work in progress and to encourage readers to write for more detailed or additional information on those subjects in which they are interested. Copies may be had by writing to the Superintendent, Dominion Experimental Station, Saanichton, B.C.

Periwinkle Is An Adaptable Perennial

The uses of Vinca minor, or periwinkle and myrtle, as it is commonly called, are well known and widespread. It is a perennial that adapts itself beautifully wherever a ground cover is needed, either for sun or shade, and its bright little blue flowers are universal favorites.

The annual Vinca (V. rosea) is just as lovely and equally useful for the border, for beds, for edgings of walks and, indeed, wherever a thrifty Summer-blooming plant is needed.

Madagascar periwinkle is its common name, and it is also, for some inexplicable reason, known as Old Maid. Growing to a height of about one to one and a half feet, it flowers from July on, with rose, white or white with a pink centre as its colors.

In order to bring the plants into earlier bloom, seeds may be started indoors in early Spring. Otherwise they are sown out of doors in May. The plants grow rather bushy, with shiny dark green leaves. The flowers themselves are single, with five star-like petals, and are very pretty and bright in appearance. The plant is a handsome addition to any garden.

Cultivation for Controlling Weeds

In the flower and vegetable garden cultivation is the best method of controlling weeds. After first digging the garden it is well to let it rest for a few days to encourage weed seeds to sprout, then one thorough cultivation will dispose of an enormous number of these enemies. But it will not kill all because some seed will lie around for weeks before germinating. Experts advise regular cultivations at weekly or ten-day intervals, to cope with them. So long as the weeds are not permitted to go to seed, cutting them off with a sharp cultivator and allowing them to rot or be buried where they fall is the best plan. If, however, some reach the stage where they have flowered and are setting seed before the cultivation starts, then they should be cut or pulled and burned.

SEED POTATO TIP

To speed up the sprouting of seed potatoes, cover them for a few days with a wet sack and put them in a dark corner. The combination of dampness and dark will force the eyes to sprout vigorously.

A Page For CHILDREN

King Arthur and His Sword

THE finding of the sword Excalibur was one of the notable adventures of King Arthur—an adventure which brought the gallant night Sir Pellinore to the Round Table. Unmindful of danger, King Arthur had ridden through the Forest Perilous where dwelt the Lady Annoure, who was a sorceress. Looking from a turret window she saw King Arthur, with the sun shining on his armor and yellow hair.

As Annoure gazed upon the King she resolved that she would have him for her own. She had the portcullis lowered, and sallied forth accompanied by her maidens, and prayed that he would rest within her castle and hear a petition she wished to make. Not doubting her good faith, King Arthur suffered himself to be led into the castle.

There a great feast was spread. King Arthur was seated in a chair of state and squires and pages served him on bended knee. When they had feasted the King courteously asked the Lady Annoure what request she wished to make of him, that he might serve her in knightly manner. Lady Annoure said that first she would show him her castle and her estate; and King Arthur was led from room to room filled with treasures, so that he marveled what favor one possessed of such wealth could desire. Lastly he was brought out on the battlements and saw that since he had entered the castle there had sprung up about it triple walls of defence that shut out the forest from view.

"Lady," said King Arthur, "I marvel in what a simple knight may pleasure one who is mistress of such a castle as this, but if there is aught wherein I may render knightly service, I would hear it now, for I must forth on my way to render service to those whose knight I am sworn."

"Nay, now, King Arthur," answered the sorceress mockingly, "I know that all Britain bows to your behest."

"The more reason," the King replied, "that I should ride forth to right wrong and aid them that, of their loyalty, render true obedience to their lord."

"Ye speak as a fool," said the sorceress, "who should one who may command be at beck and call of every man within his realm? If you will rest you here with me, I will make thee ruler of a richer land than Britain."

King Arthur then pressed her to make her petition, and when she again, instead of doing so, pressed him to remain to be the lord of her castle, he turned without a word toward the turret stair by which he had ascended; but nowhere could he find it. The sorceress then mocked him and said: "How think you to escape without my goodwill?" Then she clapped her hands and a company of squires appeared and seized King Arthur and locked him in a strong chamber.

King Arthur was a prisoner of the sorceress, but he kept watch and vigil throughout the night and with the morning light the Lady Annoure came to him. She told him she admired his knightly courage and desired even more to win his goodwill. If he would stay he would bear sway over a wider realm than any he dreamed of. He would, she said, lose nothing by accepting her offer as he could not think to win the world from evil and men to loyalty and truth.

Angrily King Arthur told her that he well knew she was in league with evil and sought to turn him from his purpose; and then, raising his cross-hilted sword, defied her. The Lady Annoure then knew she could not allure him and, with hatred in her heart, she commanded the squires to set him outside the gates and suffer him to go on his way.

He little realized the treachery of the Lady Annoure. When she found she could not prevail with the King, she bethought her how, by mortal means, she might bring the King to dishonor and death. So, by her magic art, she caused the King to follow a path leading to a fountain where a knight had his tent, and, for love of adventure, held the way against all comers.

As the King drew near this knight, Sir Pellinore, called upon him to halt as none passed that way except they jousted with him. "That is not a good custom," said the King; "and it were well that ye followed it no more."

"If you like it not, then amend it," said Sir Pellinore. The King said he would so endeavor, but he was without a spear. Sir Pellinore at once bade his squire to give King Arthur a spear, and they laid their lances at rest and rushed upon each other. Sir Pellinore had great strength, and, wearied by his night's vigil, King Arthur was unhorsed.

"I have lost the honor on horseback," said King Arthur, "but now will I encounter you with my sword on foot. They fought bitterly, hewing off pieces of each other's armor and the ground was dyed with their blood, until Arthur's sword broke at the hilt. As he stood defenceless, Sir Pellinore said: "I have thee now; yield thee as recreant or I will slay thee."

"That will I never do," said the King, "slay me if thou canst." Then he sprang upon his opponent, but Sir Pellinore rolled him over and knelt upon him. He drew his dagger and was about to slay the King.

Before Sir Pellinore could strike Merlin appeared and stayed his arm. "Pellinore," he said, "if thou slayest this knight, thou puttest the whole realm in peril; for this is none other than King Arthur himself." Then Pellinore was filled with dread and cried: "Better make an end of him at once; for if I suffer him to live, what hope have I of his grace, that have dealt with him so sorely. But before he could strike, Merlin, with aid of magic, caused a deep sleep to come upon him; and raising Arthur from the ground, he staunched his wounds and recovered him from his swoon.

When King Arthur recovered and saw his foe lying on the ground he was grieved and told Merlin that if he had slain him he would grieve greatly; for a good knight was he, bold and a fair fighter, though somewhat wanting in knightly courtesy."

Merlin comforted him and told him that Sir Pellinore but slept and would live to serve him; but it were well that the King came where he might be tended for his wounds.

King Arthur refused. He would not return weaponless to his court; first he must find means to provide himself with a sword. "Then," said Merlin, "follow me, and I will bring you where ye shall get a sword, the wonder of the world."

Though his wounds sorely pained him the King followed Merlin by forest path and glade until they reached a lake deep in the forest; and there, as he looked, the King beheld an arm shoot above the surface of the lake, and in the hand was a fair sword that gleamed in the rays of the setting sun. "This is a great marvel," said the King to Merlin; "what may it mean."

Merlin replied: "Deep is this mere, so deep that no man may fathom it; but in its depths is the palace of the Lady of the Lake. Powerful is she with a power that works ever for good, and she shall help thee in thine hour of need.—For thee she had wrought yonder sword. Go now, and take it."

Then was King Arthur aware of a small skiff, half hidden in the bulrushes that fringed the lake; and leaping into the boat, without aid of oar, he was wafted to the middle of the lake. Leaning from the skiff, he took the sword from the hand, which forthwith vanished, and immediately thereafter the skiff brought him back to the shore.

King Arthur marveled greatly at the workmanship of the mighty sword. The hilt was set with gems—diamonds, topaz and emeralds, and engraved on the blade were mystic writings which Merlin interpreted. On one side was written "keep me," on the other "Throw me away."

"Then said the King to Merlin, "which does it behove me to do? "Keep it," answered Merlin, "the time to cast it away is not yet come. This is the good blade Excalibur, or Cut Steel, and well shall it serve you. But what think you of the scabbard?" "A fair cover for a good sword," answered Arthur. "Nay, it is more than that," said Merlin, "for, so long as ye keep it, though ye be wounded never so sore, yet ye shall not bleed to death."

Marveling the more the King accompanied Merlin back to Caerleon, where the knights made great joy of the return of their lord. And presently, thither, came Sir Pellinore, craving pardon of the King, who made but jest of his adventure, and made Sir Pellinore a Knight of the Round Table.

A man walked into a pub and asked for a double whisky in a long-stemmed glass. When the drink was handed to him he poured the whisky on the floor, ate all the glass except the bit at the bottom, and walked out of the place.

The barman stared after him in amazement. Then, turning to a customer leaning against the bar, he remarked: "Funny man, that!"

"He must be," replied the customer. "He's left the best bit."

King Arthur Gazed Long at the Mere Where Dwelt the Lady of the Lake From Whose Hands Thrust Above the Waters He Had Received the Mighty Sword Excalibur.

The Massacre of The Tonquin

THE Tonquin was a Boston ship—a United States trading craft, which, after landing a cargo brought for Astor's post at Astoria, sailed north to Vancouver Island on a trading voyage in 1811. She never returned. Rumors reached the fur traders at Astoria that a trading vessel had been seized and destroyed, and by degrees suspicion strengthened that this was the Tonquin; but not until thirteen months after the tragic occurrence when an Indian interpreter reached Astoria and told of the cutting out of the Tonquin did the fur traders learn of the murder of Capt. Thorn and his crew and of the looting and destruction of the Tonquin.

The Tonquin had arrived off a Clayoquot village near Woody Point and when the Indians came on board to trade Captain Thorn quarreled with one of the chiefs over the price of some goods and struck him. The Indians, that night, determined to avenge that blow, and an interpreter warned Captain Thorn, who did not believe him. The Indians came off with a flotilla of canoes next morning and fifty were allowed on board to trade otter skins for blankets and knives.

McKay, his trader, who had lived among the Indians, was suspicious, and after remonstrances Captain Jonathan Thorn ordered five men aloft to unfurl the sails. McKay was suspicious because of the lack of women among those who came on board, but Thorn said there were sufficient firearms on board to cope with the natives if they proved unfriendly.

Awaiting their opportunity the leaders of the tribe suddenly gave a signal and the Indians attacked the traders with knives and clubs which they had concealed in the bundles of furs they brought. McKay and Lewis, who were engaged in examining some otter skins, were struck down, and the former was tossed overboard where some Indians in canoes alongside clubbed him to death. Captain Thorn fought for some time armed with a knife, but went down by force of numbers, and, one after another the crew were overpowered and killed.

Five men, one mortally wounded, fought their way to the cabin where the stand of firearms was, and, through the skylights and companionway, they opened fire on the Indians who, after several of them were wounded, eventually left the vessel, leaving the badly wounded man who refused to accompany them, stating that as he must die before long he might as well be on the ship as elsewhere.

About sunrise a large force of Indians came off with canoes to loot the vessel, but from the fight made by the four in the cabin the previous day—who they knew to be armed—were not quick to board. The wounded man showed himself at the rail and made signs that he was alone. Some natives clambered on board and finding this was the fact shouted to those in the canoes who promptly thronged on board and proceeded to throw open the hatches. While they were so engaged the survivor went down through the cabin and set fire to the magazine containing nine thousand pounds of gunpowder. An explosion followed, and with him, a large number of Indians were killed and others wounded.

Franchere said the four men who had left in the longboat encountered a gale which drove their boat ashore and they were massacred by the Indians.

Whatever the truth may be it is known that the vessel blew up and the Clayoquots admitted having had nearly one hundred warriors killed and many wounded by the explosion.

Ross Cox stated that the four men who left in the boat had left a slow-burning fuse which caused the explosion after they left, and that after it took place the surviving Indians pursued, captured and killed them.

Coldest Places In America

Cold indeed are the "cold rooms" in the troposphere laboratories of thirty airplane manufacturing plants in the United States. Their function is to simulate the conditions and effects of extreme low temperatures on the various components of high-flying aircraft. Since at 35,000 feet the troposphere has a near-constant temperature of 67 degrees below zero, the men, motors, metals and other materials used at such heights must be thoroughly pre-tested and proven. Men who work in these "cold rooms" wear ingeniously devised airtight leather suits surmounted by helmets made of spun aluminum.

Michigan sells more game licences than any other State in the Union.

Busy Beavers Put to Work

Canadian wildwood beavers are doing an effective war saving job. Yes, these canny engineers of the animal kingdom are now being employed by the Manitoba Government to assist the conservation specialists in raising the water levels in selected areas for the rehabilitation of the muskrat.

Beaver colonies, numbering from eight to twenty beavers, have been placed in suitable beaver habitat. Happy, indeed, are these energetic creatures if they can find a narrow streambed through which a slowly-moving current runs. Straightway they proceed to build their lodges and construct a dam which deeply floods the surrounding territory—all free of charge to the Government save for the salary of the guardian in charge.

With the higher water table this beaver marsh land becomes more and more attractive to the muskrat, that valuable animal that contributes so much to the fur industry.

Last year a small contingent of beaver was deposited on the grounds intended for a muskrat ranch. Later it was learned they explored two rivers of eleven miles and six miles but returned unsatisfied. Lastly they ventured up a creek where, to their animal intuition, they found the right site and proceeded to build a dam.

No wonder the game officials hastened back to civilization to tell their amazing tale. The beavers had chosen the exact site for their dam that the water development engineers had marked for the construction of a dam to raise the water for this fur rehabilitation project. What a saving in these stringent war days!

Words Mixed Up On Ocean Bed

Already the plans for a new Atlantic telephone cable are being worked out. By the side of it the Atlantic telegraph cables seem simple, for the telephone line will have to be provided with forty-seven repeaters, placed forty-two miles apart. These repeaters, which will relay the spoken words, will be automatic, and as far as can be understood will be sunk within the insulated cable.

It is calculated that a repeater will last twenty years without replacement. The cable will be placed between Newfoundland and Great Britain, and because it must be a one-way cable, a sister cable will be necessary. But each line will be able to carry a number of simultaneous messages, and these will be kept secret by the well-known Vocorder device, dissecting speech, translating it into code, and recreating it in its proper form at the other end—surely a remarkable happening on the ocean bed.

ON THE JOB—FOR SALVAGE

Canadians are becoming salvage conscious these days in a big way. To keep the great war furnaces going at top speed, scrap of all kinds is needed to further the Dominion's national salvage effort. In various towns and cities, children like the two in the picture above are pitching in and undertaking salvage campaigns in their homes, collecting the scrap, and taking it to the voluntary scrap depot. With their play wagon loaded down with materials of all kinds, these two Canadians of Syrian descent are "bringing in the scrap." This work, started by the children themselves, receives the wholehearted support of their parents. They realize that in the children's "play" of this kind, they are helping to get on with the job.

Adventures of Silly Billy

WALKING along the highway one day Silly Billy saw a bag lying in the dust. He picked it up and went on his way. Soon a stranger came up and said: "So you're the man who stole my bag. Give it up and come along to the nearest judge." Silly Billy was very much frightened. He was sorry he had touched the bag. But he went with the stranger.

As they walked along, a big, burly man came up; and as soon as he saw the bag in the stranger's hand, he said: "So, I've found the man who picks up other people's property on the public highway without letting anybody know."

The stranger said he was going to restore the bag but had let it fall, and then found it in the possession of this fellow, who calls himself Silly Billy. The burly man forced both the stranger and Silly Billy to come with him, saying he would take both of them before a magistrate.

They had not gone far, though, when a man came up driving a cart. As soon as he saw the bag in the stranger's hand, he said: "So you've got my bag, have you? Give it up immediately."

The burly man explained that he saw the bag in the hands of the stranger, who said he had found it in possession of Silly Billy, who had no one else to give it to. The man in the cart insisted that the bag had been stolen, and told the burly man he must come to court. He insisted that the stranger and Silly Billy come also.

So off they started, and soon came up with a sad-faced man who was looking on either side of the road. As soon as he saw the bag in the cart, he cried out: "There is my long-lost bag. I have been robbed of it. You are the thief, and you must go with me to court." The others tried to make explanations, and it was at last determined that all should go to the court together.

When they reached the town and found the judge the sad-faced man told his story, of how he had lost his bag and found it in possession of the cart-driver, who said he found it in the burly man's keeping, who said he saw it in the stranger's grasp, and he said he saw Silly Billy trudging along with it.

By this time each of them had had made up his mind to claim the bag as his own, considering their word would be as good as that of the owner. All except Silly Billy, who was still so frightened that he said not a word.

"Very well," said the judge. "As you all claim the bag, excepting this poor fellow who says not a word, what do you say to dviding what is here?"

All, excepting Silly Billy, called out: "No, no. We want every bit of that which is our own."

"Then," said the judge, "as you all claim the bag, you must know, of course, what is in it."

At this the cartman, the burly man and stranger looked blank. Silly Billy, as usual, said nothing, but the sad-faced man exclaimed: "Why, of course I know my property."

Unfortunately, at that moment, he thought to get more than belonged to him, and thus cause the others to make up the difference by having it appear that they had taken something out of the bag. So, in place of telling the truth, which was that the bag contained one suit of clothes and a hundred dollars, he said it contained two suits and two hundred dollars."

"What do you say?" asked the judge of the cartman.

The cartman thought, of course, the real owner had answered right, and said the same, that the bag contained two suits of clothes and two hundred dollars. Silly Billy said nothing.

"Well," said the judge, after examining the contents of the bag, "it is evident that as this bag contains only one suit and one hundred dollars it does not belong to any one of you four, but to that poor fellow who had said nothing and who is without doubt the owner."

So the judge gave the bag to Silly Billy, and condemned the others to prison for testifying falsely, remarking that those who wish too much often get nothing at all, and those who are modest generally receive more than they expect.

Miner Raises Wood Ducks

Jack Miner, owner of the Jack Miner Bird Sanctuary at Kingsville, Ontario, is always doing something new for the cause of conservation. For the last five years he has been devoting most of his time to raising wood ducks until today he has fully 300 flying around his home and bird sanctuary. He started by taking the wood duck eggs from his domesticated wood ducks and putting the eggs under grey call mallard ducks which acted as stepmothers. The young wood ducks were allowed to fly and migrate south. Year after year they have been coming back and now nest in nail kegs and in large tile placed in trees around the Miner home. So tame have the young become that it is not uncommon to see them sitting on the window sills of Jack Miner's home. Such activities by Jack Miner help save species of bird life from extermination.

The Toy Band

A Song of the Great Retreat

Dreary lay the long road, dreary
lay the town,
Lights out and never a glint o'
moon;
Weary lay the stragglers, half a
thousand down.
Sad sighed the weary big
Dragoon.
"Oh, if I'd a drum here to make
them take the road again,
Oh, if I'd a fife to wheedle
Come, boys, come,
You that mean to fight it out,
wake and take your load
again,
Fall in. Fall in. Follow the fife
and drum.

"Hey, but here's a toy shop,
here's a drum for me,
Penny whistles too to play the
tune.
Half a thousand dead men soon
shall hear and see
We're a band," said the weary
big Dragoon.
"Rubadub. Rubadub. Wake and
take the road again,
Wheedle-deedle - deedle - dee,
Come, boys, come
You that mean to fight it out,
wake and take your load
again.
Fall in. Fall in. Follow the fife
and drum.

Cheerly goes the dark road,
cheerly goes the night,
Cheerly goes the blood to keep
the beat.
Half a thousand dead men
marching on to fight
With a little penny drum to
lift their feet.
Rubadub. Rubadub. Wake and
take the road again,
Wheedle-deedle - deedle - dee,
Come, boys, come.
You that mean to fight it out,
wake and take your load
again,
Fall in. Fall in. Follow the fife
and drum.

As long as there's an Englishman to ask a tale of me,
As long as I can tell the tale
aright,
We'll not forget the penny whistle's wheedle-deedle-dee
And the big Dragoon a-beating
down the night.
Rubadub. Rubadub. Wake and
take the road again,
Wheedle-deedle - deedle - dee,
Come, boys, come.
You that mean to fight it out,
wake and take your load
again,
Fall in. Fall in. Follow the fife
and drum.

—Henry Newbolt.

To a Boy Gone

Slowly I open the door
And enter the room: the empty
room
That knows your presence no
more.
My son: grown to a man too
soon.

Your badminton racquet hangs
on the wall,
A sweater is thrown on the
bed.
Tossed in a chair a battered
softball.
The pillow still bears the print
of your head.

Sadly I strip the bed, and make
it again
Hang up the sweater: pick up
a shoe.
It helps somehow to still the
pain,
To do all these things as I used
to do.

Will you lie in this bed once
more?
Will you wait for my goodnight
kiss
Before I gently close your door,
Or will it be always like this?

Always these long and empty
days,
Waiting the sound of your
cheery call.
Remembering your tiresome
growing-boy ways,
When I feared you didn't love
me at all?

—Olive L. Johnston, Cobble Hill, V.I.

Great Britain and the Dominions Overseas

Women Fireguards Prove Value as an Auxiliary of National Fire Service

Many Are Being Conscripted Into Fire-Fighting Service in Every District

By JOAN TWELFTREE

LONDON (BUP).—Women fireguards are proving of immense value in Britain. During the blitz many women hurriedly recruited to help in the fight against incendiary bombs; to save their own homes; to put out small fires and so prevent big ones.

They had to learn quickly in the hard school of experience, but in those days every moment was too full of excitement and danger to worry about the next, and they merely had to profit by mistakes, often getting injured in the process.

But since that time, the fireguard service has had to become organized and more settled. It is an auxiliary of the National Fire Service. Its function is still to deal with the little fires and prevent them spreading, leaving the big fires to the fire brigade.

Women have been conscripted into it during the last six months in every district. At lectures and practical demonstrations they are taught to distinguish the various types of incendiary bombs, to work in a team and to handle the stirrup pump—that simple instrument on which the safety or otherwise of a whole block of buildings might depend when incendiaries are being dropped.

Then, as more and more men were called up, and in many areas the fireguards consisted of women only, it was decided to see how they managed the trailer pump, the manning of which had until then been the job of the fire brigade proper.

Trailer pumps are no job for older women. They are fast; they need a lot of energy, care and physical strength to handle. So, in one or two districts where teams of women and girls with an average age of about twenty-seven could be mustered, the trailer pumps were tried out—with success.

At the moment, the number of trailer pumps available to the fireguards is somewhat limited. But, as they are released by the National Fire Service, more women will be trained in the job of handling them.

The Munitions Girl

In the Royal Academy is a new outstanding painting by Dame Laura Knight, R.A. The subject for that picture is a munitions girl, Ruby Loftus, twenty-one, working at her bench in a war factory.

Wearing blue overalls and a bright green hair net over her dark hair, Ruby is seen bending over her work, her sleeves rolled up over her elbows and her eyes intent on what she is doing. Sparks are flying from the lathe. Before her on the bench are the tools she uses for her specialized work. In the background are other workers on other benches, all women, all doing an efficient job of work.

The picture is a remarkable tribute to the women who are doing so much for the war effort by the enthusiastic way in which they have taken over work in war plants which had never before come within women's sphere.

The Eternal Triangle

One man and two women—not for nothing has this situation been called the "eternal triangle." It happens so often, in so many places. And the theme is always pretty much the same.

But here is an "eternal triangle" with a difference. The husband is there, the wife is there, and the "other woman," too. But in this case, the "other woman" is so fiercely in agreement with the rights of a wife, that she is even prepared to go out scrubbing to earn money so that the man she loves can pay his wife's maintenance allowance.

Her view is: "She is his legal wife. She has every right to be maintained. I am only the background. She expects what I would expect if I were in her shoes."

It was in an aircraft factory that a twenty-six-year-old girl, Miss Gertrude Oliver, met Reginald Heat, a married man. A year later they set up together in a cottage in a little Surrey village, where their son was born.

For some time they managed to live on what he earned and to pay Mrs. Heat her weekly allowance of thirty shillings a week. But then the man fell ill and money became scarce.

So Miss Oliver found herself a job — scrubbing floors, for twenty-five shillings a week—to help with the payments.

But conditions were too much, ever for her resolute determination, and payments to the wife fell off, until the husband owed over £40. For him it meant a prison sentence of three months; for the wife, no allowance; for the "other woman" more scrubbing to keep her little home together.

Balloon Squadron Commander Has Postwar Plan

By SCOTT YOUNG
Canadian Press Staff Writer

LONDON (CP).—Most people think the men operating balloon barrages are there because they can't get better service jobs.

My first thought was of the error of this belief as the commander of an R.A.F. balloon squadron, an alert, soldierly man, relaxed in a big chair near the fire in his officers' mess and talked about the postwar world. There was a competent man, a thinking man, doing a boring but important job, and doing it well.

He is interested immediately in winning the war but to him it is just a fly-speck in history.

"Look at it this way," he said, "when this country's history started, its people were individuals armed with clubs, fighting one another. Some were stronger than the others. They gradually gained control of the men they could beat in battle until there were tribes.

"Then the tribes fought one another for a few centuries until there were three main divisions, the Celts, Picts and Scots. They fought, and then there were England, Scotland and Wales, fighting among themselves. Eventually, through conquest, they were united into one nation, fighting other nations. And as the wars continued through the centuries, the nations won or attracted smaller nations to become empires. The empires fought one another.

"That trend toward consolidation has been going on for thousands of years and there is no reason why it should stop now. Today half the world is fighting the other half, although some of the alliances have been made more by necessity than by lasting natural bonds. But it is unlikely that English-speaking nations ever will fight one another again and that creates a huge new group at peace within itself.

"Probably the final division will be yellow, black and white. One will win, and in a few centuries will assimilate the others. Then there will be world peace.

"There won't be an end to them until someone controls the whole world. It may take a thousand years or more but that time will come. And by that time this war will be just a few lines in a history book."

His ideas on immediate problems are just as thoroughly conceived. He thinks that after the war the British Empire should become truly a Commonwealth of Nations.

"The error in our arrangement before the war was that while the Empire's components were practical masters of their domestic policies, the foreign policies were not so united that each British nation had a say in events leading up to a war that automatically affected them.

"There must be a solution to that. One would be to have a permanent and supreme British council on foreign policy. Each British nation would have equal representation — one from England, one from Canada, and so on. Each nation would be solely responsible for its domestic affairs but would abide by rulings of the council in foreign affairs. . . .

"To remove any doubts among other nations, this foreign policy council would not sit in Whitehall. The logical place for it would be in Canada, where communications with the United States would be simply a matter of picking up a telephone. That would tighten the bonds between the great English-speaking nations. Something like that must be done."

If the United States could reduce its consumption of fuel oils 10 per cent below last year's consumption, the resultant saving would equal the combined capacity of 566 ocean-going tankers.

The first recorded tarpon caught on hook and line was landed by a New York sportsman at Punta Rassa, Fla., in 1885.

CANADIANS ARE IN EVERY CORNER OF THE EARTH—HERE IN INDIA, TOO

It's hot in India, and these Canadians who fly in a transport squadron seek relief in the shade afforded by the wing of an aircraft. Left to right: Flying Officer J. Cook, Calgary, Alta.; Sergt. Bill Levis, Victoria, B.C.; Sergt. R. Edmonds, Elderton, Sask.; Pilot Officer Normie Brown, Toronto; Sergt. W. J. Tilbury, Hamilton, Ont.; Flight-Sergt. Joe Friel, Moose Jaw; Pilot Officer D. A. Briscoe, Victoria, B.C.; and Warrant Officer Johnny Sparks, Winnipeg, Man.

Allies and Nazis Contend To Bargain for Products Of the Neutral Spaniards

By THOMAS R. HENRY
(North American Newspaper Alliance)

LONDON (By Mail).—Neutral Spain is a battleground of bargain drivers. Often in adjoining rooms of the same hotel in a Spanish town today may be found an energetic, wiry American or English buyer and a stolid, thick-necked German—probably dressed in imitation British tweeds—who are waging a battle of wits which may be as significant as a battle of guns.

Spain produces certain war essentials. In some cases it is the sole source of supply left open to the Axis. In very few cases are the Spanish goods vital to the United Nations, although they are appreciated.

The object of the business battle is to buy them before the other fellow gets his hands on them. It is far from a simple proposition of outbidding one another. Even after goods are bought and paid for an export licence must be obtained from the Spanish Government to get them out of the country, and this is seldom given to either side except for something in return—promise of goods essential to Spanish economy.

By and large this battle of the shock troops of business, which started with the Axis in a favorable position, has been swinging of late towards the United Nations, it is revealed by experts of the Ministry of Economic Warfare here. For example, a little more than a year ago Germany was purchasing about 2,000 tons a year of one essential product. Since then these purchases have been cut down to 400 tons a year.

Source of Wolfram

Perhaps the most important of all the Spanish products for German war purposes is the mineral wolfram, necessary in steel production. The Spanish resources are small, but Germany can get wolfram nowhere else. She is willing to pay any price. Both America and Great Britain can lay their hands on plenty of wolfram, but are willing to buy all Spain has to offer to keep it out of German hands.

Other products badly needed in Germany are iron ore, Spain's low-grade mica, hides, etc. Spain herself will grant no export licences to anybody for wool, which Germany would like most of all at this time.

It is never, Ministry of Economic Warfare experts say, a matter of reckless overbidding. In no case do American or British buyers go more than 5 per cent over the German offer and they often are able to strike a far better bargain. Spain is badly in need of cereals. Petroleum also is essential, since the railroads are in such a state of decay that much of the nation's transportation must be by truck.

However important to the Spanish individual the price he can get for his product, it means nothing at all unless he can deliver it. He cannot deliver it to anybody unless an export licence is granted and the Government naturally will grant this only to someone who can sell the country grains and oil. Germany no longer is in a position to do this.

Spain, it was explained, is a strictly neutral country with no specific obligations to either side. It would be entirely justified in buying products from the United States and selling them to Germany. Here again the wits of the men armed with chequebooks must be sharp to see that they don't make promises of supplies beyond the absolute needs of the Spanish people.

And nothing is promised unless it is certain the promise can be fulfilled. This has been a major card in the hands of the United Nations buyers, for the Spanish businessman is tired of empty German promises.

Even with the increasing successes, it should not be assumed, Ministry of Economic Warfare experts say, that the battle is entirely one-sided. Geography plays a big part. There are some products which one cannot reasonably hope to prevent the Germans from getting.

A unique feature of this bargaining is that it is all by word of mouth. Deals never are put on paper. There is never an embarrassing signature to be found. And the Spaniards have lived up to these unwritten agreements very faithfully.

Flight Sergeant Wrote Book During Intermissions With Bomber Command

By H. J. J. BARGINT
(North American Newspaper Alliance)

LONDON (By Mail).—"Can't take my typewriter along to WKR in the tail of the kite for the simple reason that I don't have a typewriter," explained Flight-Sergeant Dan Brennan, Royal Air Force, of Minneapolis, Minn.

But that's the only place where he doesn't work.

As a result, this twenty-five-year-old author-gunner has just had a novel accepted by Hutchinsons, the London publishers. It's called "Mosaic, 1943," and deals with a long, hazardous bomber flight to Italy. Cutbacks fill in the family life of British and American flyers aboard.

Dan, who worked for two years as a reporter on The Minneapolis Tribune, had a hard struggle learning to write his stuff in pencil. But he was determined to write—even though life on Bomber Command leaves him little leisure for hobbies.

So he started slowly, laboriously, in pencil. Sometimes a week's work produced only a few finished sheets.

Now he's almost forgotten the old days in Minneapolis when he pounded out a story on his typewriter in the office and hated the exertion of signing his name.

He learned to plan his time so that no precious minutes are wasted. Dan usually managed to snatch an hour in the early afternoon, between shining up the kite and the time when he's "briefed" for duty, to work on his book or a short story, several of which have been published in United States magazines.

Dan Brennan is an ardent supporter of facts. He has a healthy scorn for the glamorized "knights of the air" school of writing and sternly follows the path of other realists like Ernest Hemingway. He thinks "For Whom the Bell Tolls" tops in war novels. His own stories show keen observation, honesty and understanding—as well as a frankness as brutal as a casualty report.

Dan's stories reflect the viewpoint of the author as surely as his determined chin and level blue eyes indicate his character. He enlisted in the R.A.F. eight months before Pearl Harbor was bombed and so has "bags of service" to his credit.

To be exact, he's made forty-three raids over enemy territory and with forty-five will be "screened." That's R.A.F. talk for becoming an instructor. He may transfer to the United States Army Air Force but hates to leave his R.A.F. friends of the past two years.

Dan Brennan is the son of Mrs. D. V. Brennan, of Minneapolis. He got his degree in journalism at the University of Minnesota and comes of a journalistic family. His sister, now Mrs. Mary Washburn, used to be a reporter and advertising copy writer.

"Mary was a career woman—for a while," chuckled brother Dan. "Then she changed her mind, got married and pretty soon was pushing a pram like the other young matrons in the neighborhood."

Two years in the R.A.F. make even a Yank from Minnesota say "pram" instead of "baby buggy"—without a trace of self-consciousness.

TWO ROYAL FATHERS—TWO SONS

Yes, we know there are only three men in the photo. They are King Gustav of Sweden, left; his son, Crown Prince Gustav-Adolf, right; and his grandson, Prince Gustav-Adolf, Jr., centre, as they watched the manoeuvres of Swedish military planes during an army exposition recently. This royal family of one of the few remaining neutral countries in Europe is democratic to the core. King Gustav is now eighty-five, but still plays a good game of tennis.

Bombing Sicily Restricts Axis Sulphur Supply

LONDON.—Sicily is now under such heavy bombardment that it can no longer supply Italy and Germany with sulphur, and without sulphur the chemical and metallurgical industries of both countries will find it hard to make sulphuric acid, fertilizers, pulp, explosives, insecticides, fungicides and several thousand other essentials.

In the United States sulphur is melted underground by superheated water and pumped up at low cost. In Sicily sulphur is obtained by melting it tediously out of rocks. Three years ago the Italian production was about 500,000 tons annually. What it has been since nobody knows. The American production is well over 3,000,000 tons a year.

Incidentally a Sicilian sulphur-burner is called a "caruso." The American process of melting sulphur underground by superheated water and pumping it up almost ruined him. Only an arrangement made by the late Hermann Frisch, inventor of the process, with Prime Minister Crispi, saved him from virtual extinction.

Both Germany and Italy will now have to rely on the pyrites for sulphur, for Spain produces only about 25,000 tons of sulphur a year. Turkey not more than 3,000 tons and Japan at least 200,000 tons a year—enough for her own use only.

The Florida cypress tree breathes through its "knees"—strangely contorted projections from the roots of the tree.

The fruit of the Florida soapberry tree makes a rich lather when mixed with water.

WILL ESBJERG BECOME A DANISH BEACHHEAD?

Esbjerg is Denmark's only good harbor on the west coast of Jutland. It offers ideal terrain for an Allied landing, although the Nazis have undoubtedly endeavored to fortify its wide beaches and honeycomb them with barbed wire entanglements. Facing the North Sea, Esbjerg is only 337 miles from the British coast of Harwich.

Britain Waist Deep in Bureau Forms as Thick As Leaves in Vallambrosa

Officials Strive to Do Simplest Things With the Utmost Degree of Complication

By GLANVILLE CAREW
British United Press Staff Correspondent

LONDON.—It is commonly said by persons whose admiration of our bureaucracy is not deep that the high ideal for which our officialdom strives is to do the simplest thing with the utmost possible degree of complication.

Living as we do in a country which is already waist deep in forms as thick as leaves in Vallambrosa, we wonder sometimes what theory antiquarians and geologists in future ages will evolve when they discover in this island the remains of millions of people of some vanished race, wrapped in scraps of paper bearing the words, "The Ministry of . . . has made an order . . ."

Whatever the reason may be—perhaps because the authorities see, as in a nightmare, a vision of some forty-five million folk brought to a complete physical standstill by a Himalayan pile of papers—most of us will be pleased not to say astounded, that an attempt is to be made to lessen their number and bulk. To that end, a start is to be made with our ration books.

At the present time each of us has three of these books, one for food stuffs, another for clothing and a third for personal things not covered by the others.

A woman running a household consisting of a husband, herself and, say, three children has to start out on her general roving shopping expeditions hampered by a deck of fifteen books. And a shopping expedition nowadays is at best a tribulation, not a pleasure trip.

Consider: We have big stores, of course, but we are still, in the main, a land of small stores. Just think of the delays and the irritation caused in a small one-man or one-woman shop, or even in places with an assistant. A dozen people, women, may be waiting in a cluster. Each customer has to get out the appropriate book—or books—with little or no room on the counter even to put down her handbag. The shopkeeper has to clip off the proper coupons, hoping the while that he is keeping within the thousand-and-one rules and regulations governing even his pettiest transactions and perhaps referring to some order or other to make sure. Multiply that one instance by many thousands—Heavens!

Well, very soon we are to have these three separate books replaced by one omnibus volume—a sort of Vade Mecum—which will cover everything. That's a start anyway and is indeed tidings of comfort and joy—as far as it goes.

We will return later to the ration books for clothing in particular; meanwhile, as a digression, here is something about our identity cards which are also to be altered as a part of the programme of change and improvement.

Identity Cards of Little Value

When the war began we were all "registered" and given a number, "identity cards"—so called were issued. These cards, biscuit-colored things two or three inches square, ran something like this:

Registration No. 0001 xxx 1000
Name—John Smith
Date—April 1, 19..
Signature

No photograph, no fingerprint, no particulars of age—nor of sex except by inference from the Christian name (not always conclusive). It is therefore impossible for anyone to know, offhand whether such a card produced on demand has been issued to a "John Smith" aged nineteen or to a "John Smith" aged ninety-one. In fact, as a means of real identification they are useless. Crooks love them and carefully preserve any which they happen to "win."

However, we are now to have cards which bear not only our full names but the place and date of birth. Still no photograph or finger prints or physical description. It is said in explanation to critics that there is neither enough photographic material in the country to take pictures of all the millions of us, nor enough photographers if there were. It is also said that for practical purposes the taking of fingerprints is ruled out and the filling in of physical descriptions in each case would entail impossible delays and confusion. Which sounds probable—but the fact remains that even our new and improved identity cards won't identify anybody very certainly or very quickly. Nevertheless, we are assured that they will be "foolproof" — whatever that may mean. Perhaps I should add that for special reasons some of us—though comparatively very few indeed—hold identity cards of another type, bearing a photograph, place and date of birth, etc.

New Omnibus Book

Now about our clothes ration books which will be included in the new omnibus book. About these we are not very happy because bad news will accompany them.

It seems that in the new books our clothes coupons are to be reduced from sixty, current for fifteen months, to forty current for twelve months. That is to say, we shall have over a period of twelve months, eight coupons less than hitherto.

Bear in mind that "clothing" covers household linen as well as our dresses and suits and personal wear; so with our forty coupons provision must be made for pillow slips as well as pants and petticoats, if these are still in the feminine fashion.

Alas, we are growing shabbier and shabbier still. Our overcoats can't be turned more than once and the cutting of our cloth to suit our coupons—to say nothing of our cash—grows increasingly difficult. As time goes on we may have to build our suits out of old discarded sheeting and wear togas constructed from ragged bath towels. We have heard it suggested by the lady of the house that knitted outer garments even for male folk may have to come into fashion. Of course that may be, though heaven forbid! But we men put it on record that not all the King's horses nor all the King's men—nor all the female domestic tyrants shall induce us, when we take our walks abroad, to be bedight in woolen knitted trousers.

Dock Pillaging Is Now Rampant In Australia

SYDNEY, N.S.W.—Shortage of supplies and the rationing of certain goods are largely blamed for a great increase in dock pillaging in Australia, the high prices commanded by these goods in the black markets being the incentive.

Shipping companies paid much more last year to satisfy shippers claims for pillaged cargo than they paid in 1941. Overseas companies met claims in Australia for £100,000; nine interstate companies paid out £40,000 in Sydney alone; and underwriters who meet the excess over £100 a package, contributed a further 29 per cent of these amounts.

Besides an enormous increase in the absolute amount of pillaging since the war, the proportionate increase is even greater, because the amount of pillageable cargo coming into the country has been steadily diminishing.

Losses of cargo worth £1,000 from one ship were common, and in several instances goods worth £3,000 were stolen. Three cases of razor blades, each containing 150,000 to 200,000 disappeared together. Entire chests of tea (110 pounds each) were stolen twelve at a time. Gloves, suits, costumes, articles amounted to £750.

Board of Trade Moves To Stop Toy Racket

LONDON (BUP).—The Board of Trade has issued a new order designed to stop the existing "toy racket."

The order limits the price of indoor toys and games to a maximum of 24s 5d. Retailers are given to October 1 to dispose of existing stocks. Nobody is allowed to make toys without a Board of Trade licence.